

Changes in the amount of water transferred from groundwater drains to reactor and turbine buildings and in the amount of groundwater and rainwater flowing into the buildings

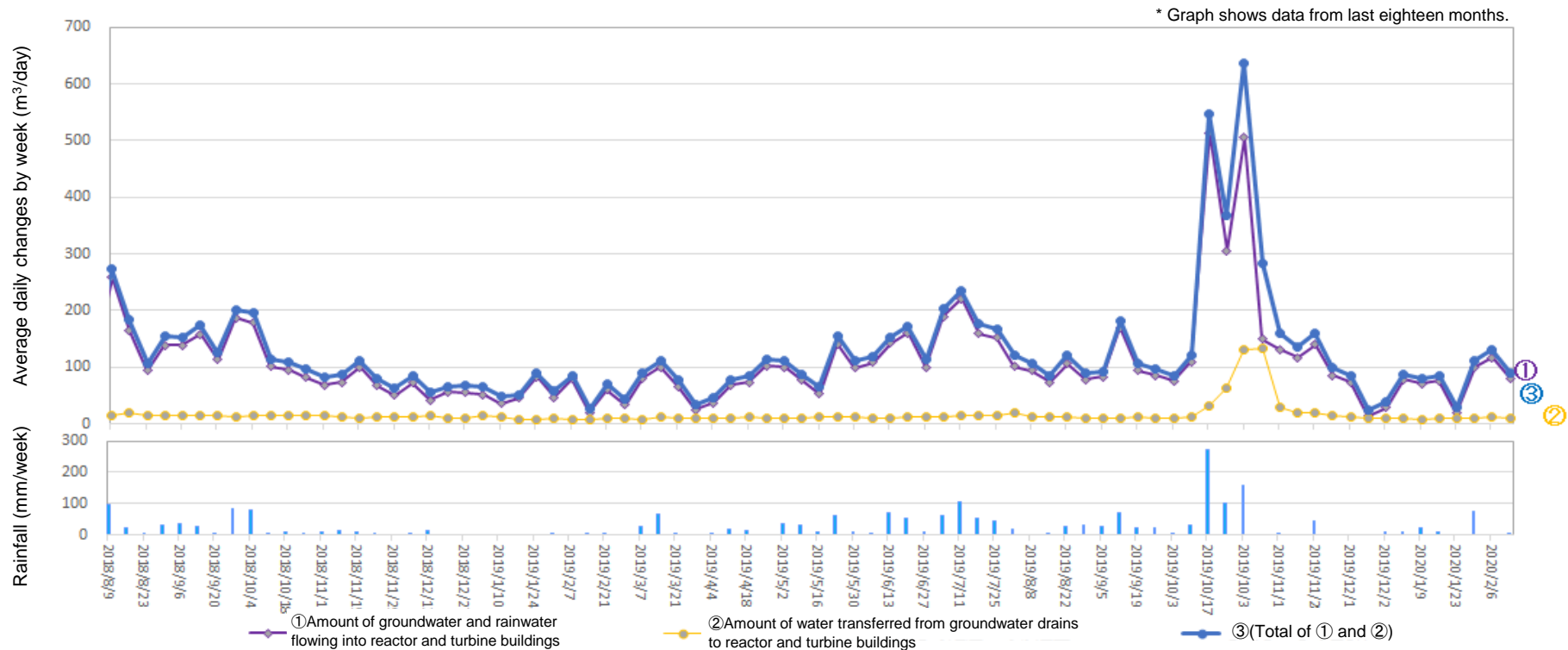

Amount of water transferred from groundwater drains to reactor and turbine buildings
(From Feb 6, 2020 to Feb 12, 2020)

Date	Temporary storage tanks			
	A	B	C	Total (α)
From Feb 6 to Feb 12	0	0	0	0

(Reference) improved wells and well points				(Reference) Amount of water transferred to turbine buildings [(α)+(β)]
Between Units 1-2	Between Units 2-3	Between Units 3-4	Total (β)	
9	0	0	9	9

* ①Amount of groundwater and rainwater flowing into reactor and turbine buildings: 81m³/day, ②Amount of water transferred from groundwater drains to reactor and turbine buildings: 9m³/day, ③(Total of ① and ②): 90m³/day, Rainfall: 1mm/week

* There are cases where there is a difference between the sum of each number on the table above and the "total" because the "total" is the sum of numbers with one digit after the decimal point.

(Reference) Changes in the amount of water transferred from groundwater drains to reactor and turbine buildings and in the amount of groundwater and rainwater flowing into the buildings from the start of measurement

