

Radioactivity Density of Seawater at Shallow Draft Quay of Fukushima Daiichi NPS (Bq/ L)

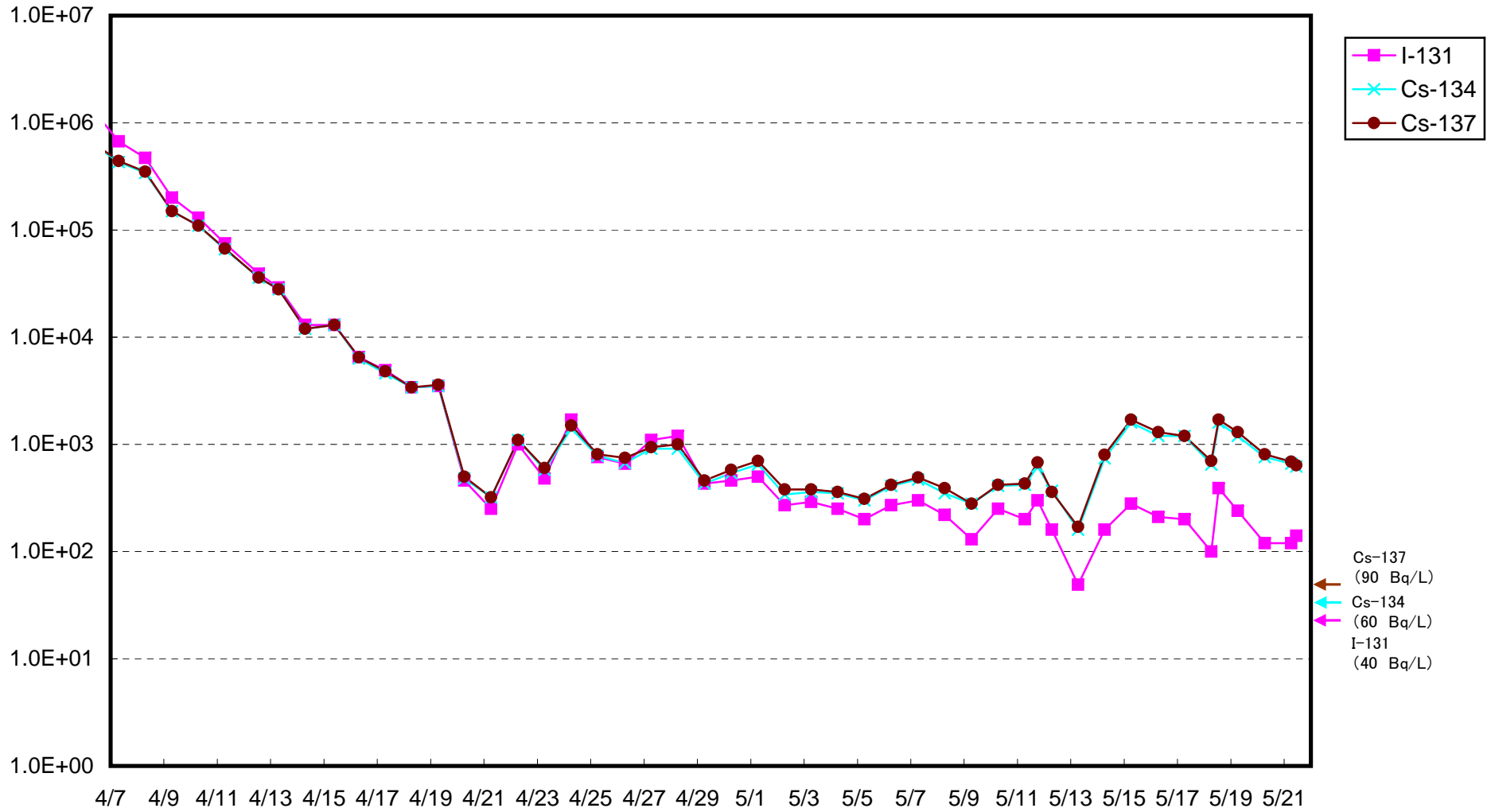

Radioactivity Density of Seawater at the North of Units 1-4 Water Intake of Fukushima Daiichi NPS(Bq/ L)

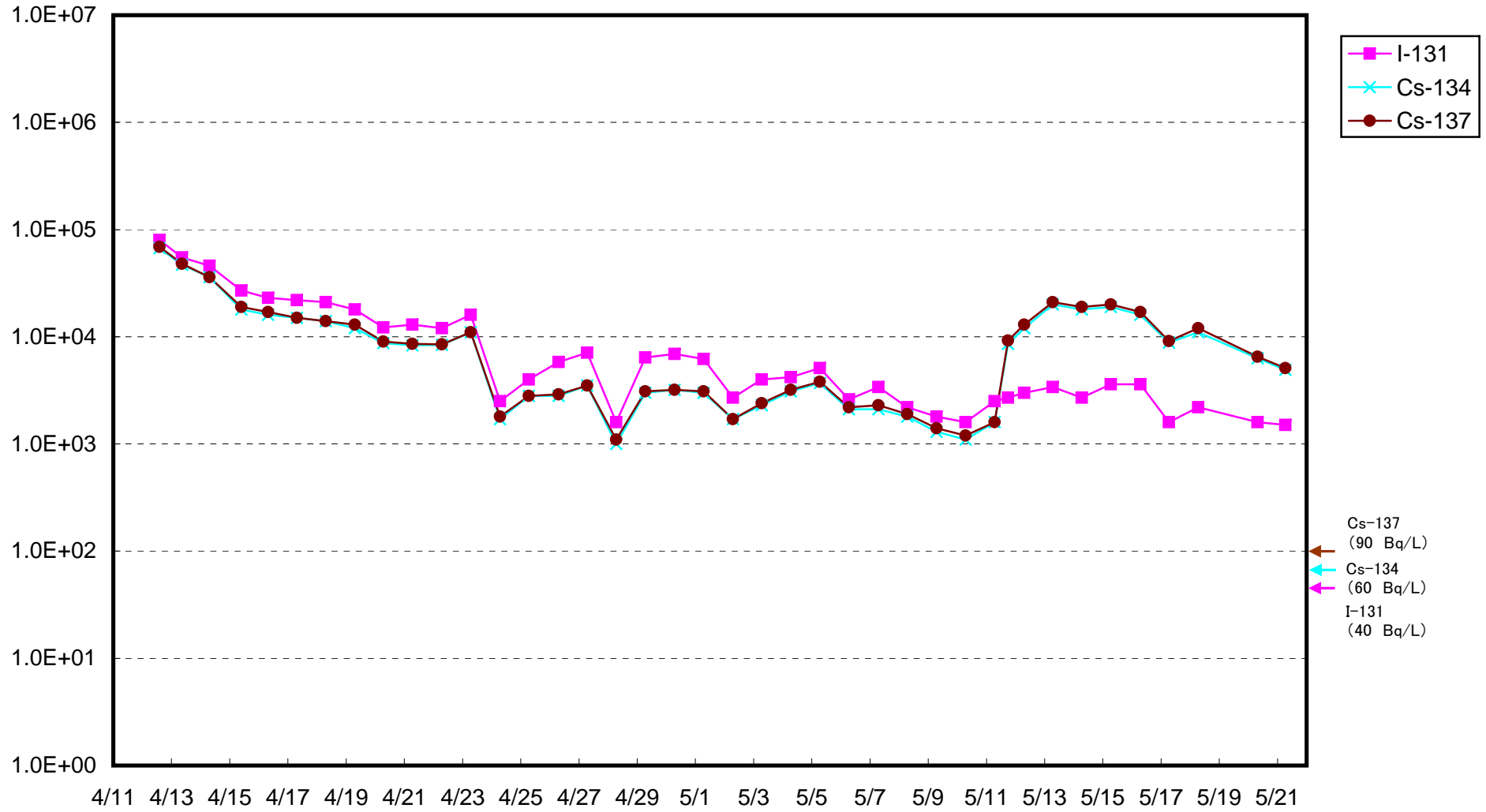

Radioactivity Density of Seawater around the Bar Screen of Unit 1 of Fukushima Daiichi NPS (outside of the Silt Fence) (Bq/ L)

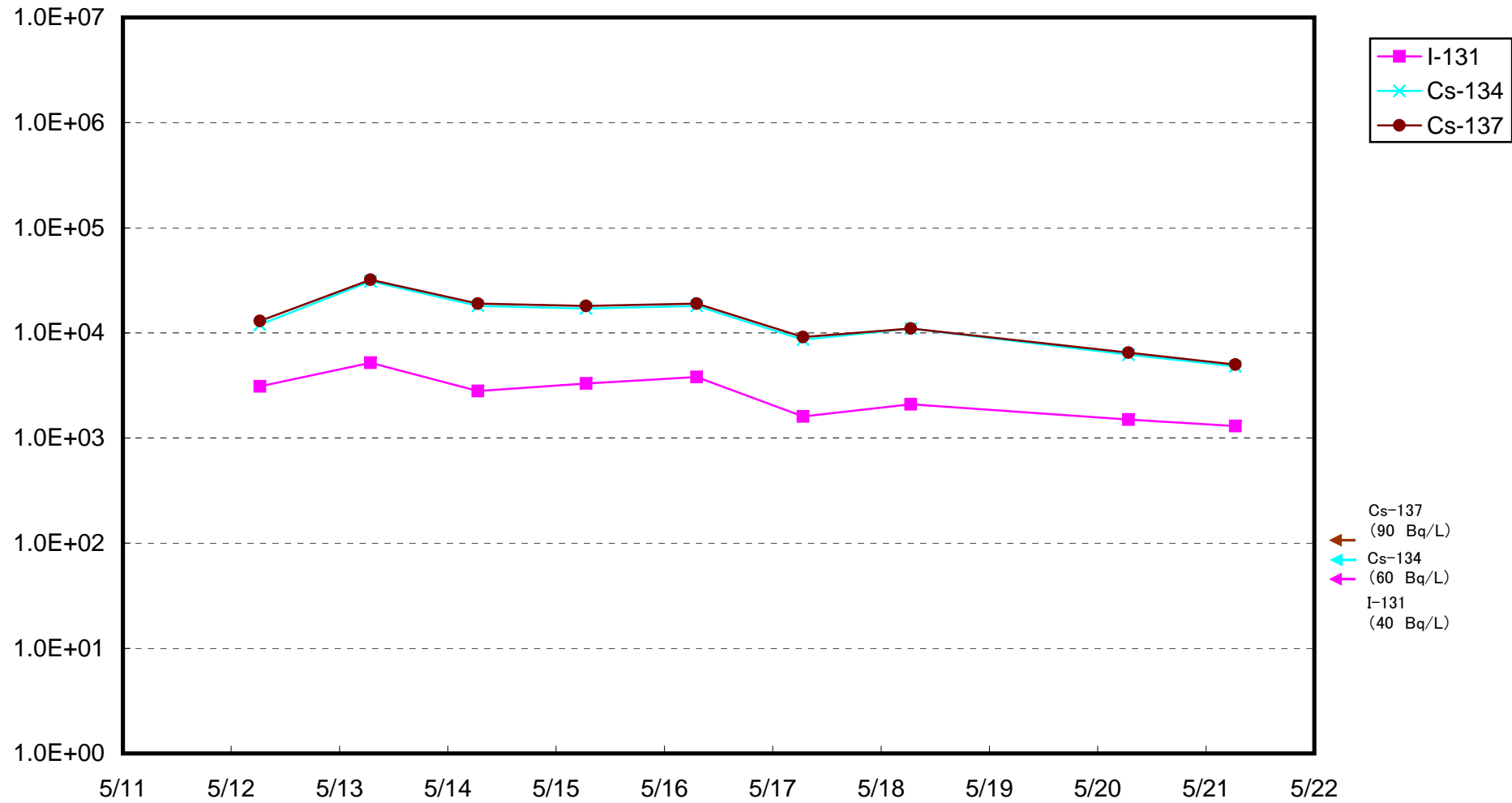

Radioactivity Density of Seawater around the Bar Screen of Unit 1 of Fukushima Daiichi NPS (inside of the Silt Fence) (Bq/ L)

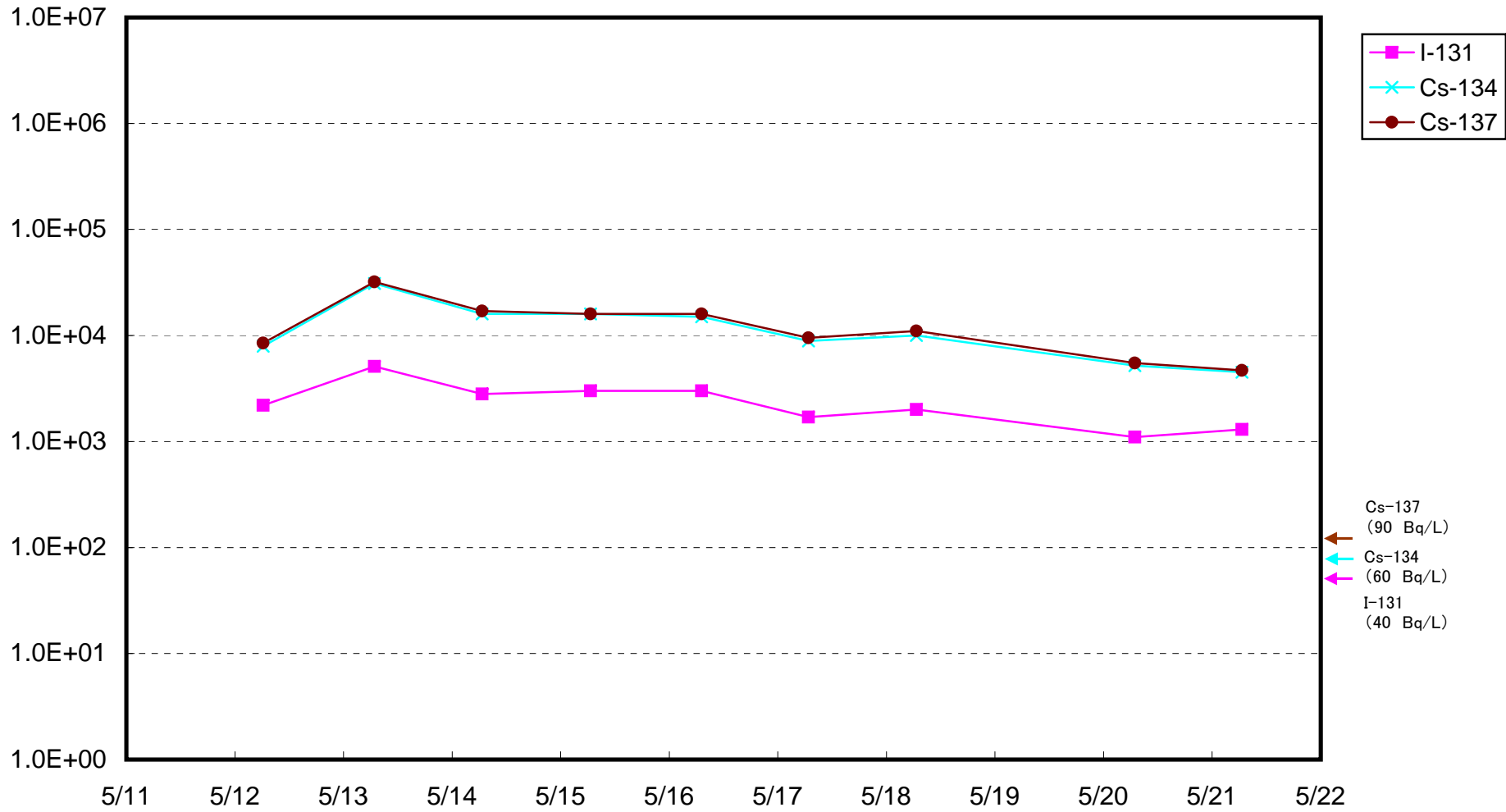

Radioactivity Density of Seawater around the Bar Screen of Unit 2 of Fukushima Daiichi NPS (outside of the Silt Fence) (Bq/ L)

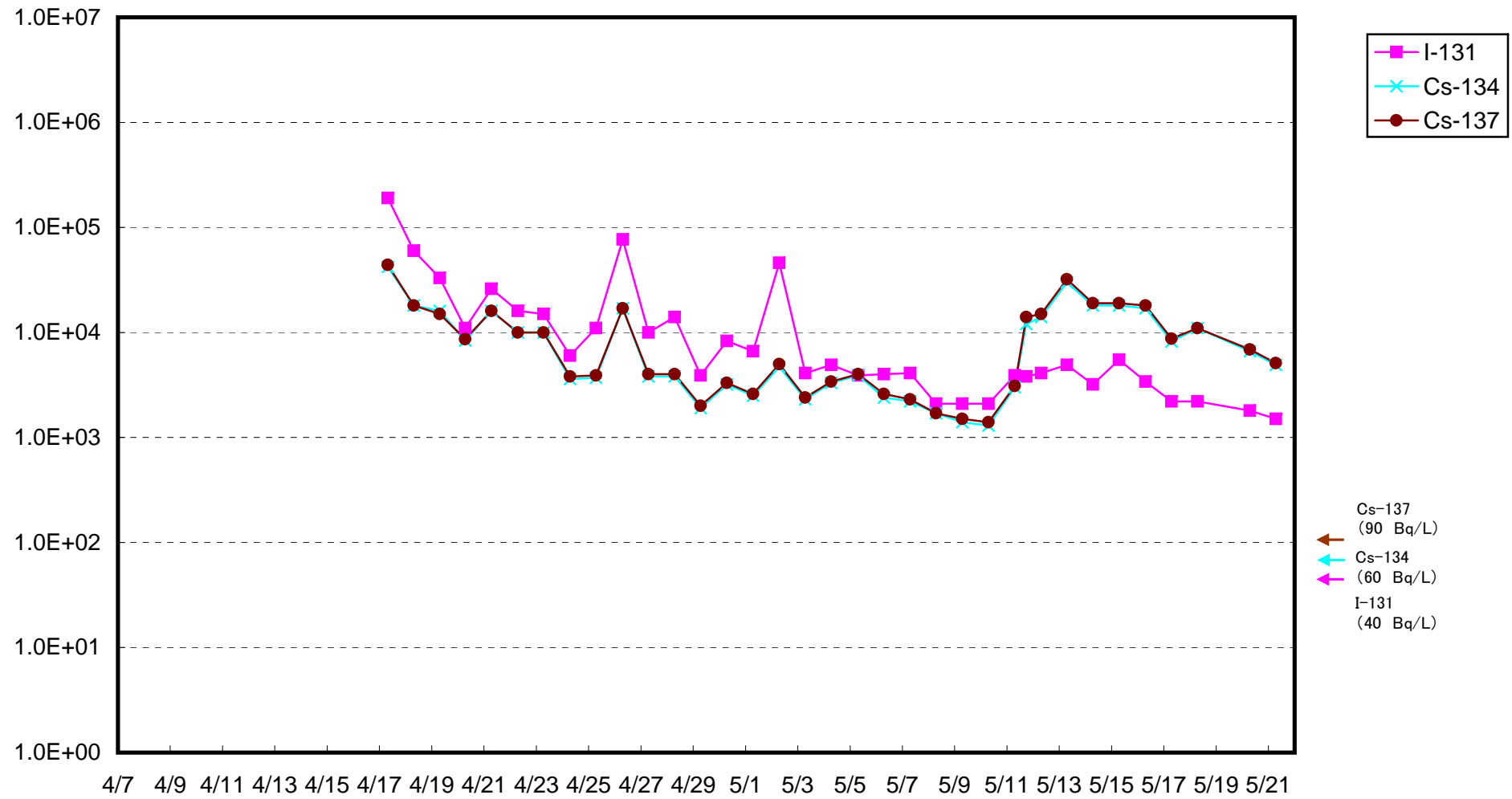

Radioactivity Density of Seawater around the Bar Screen of Unit 2 of Fukushima Daiichi NPS (inside of the Silt Fence) (Bq/ L)

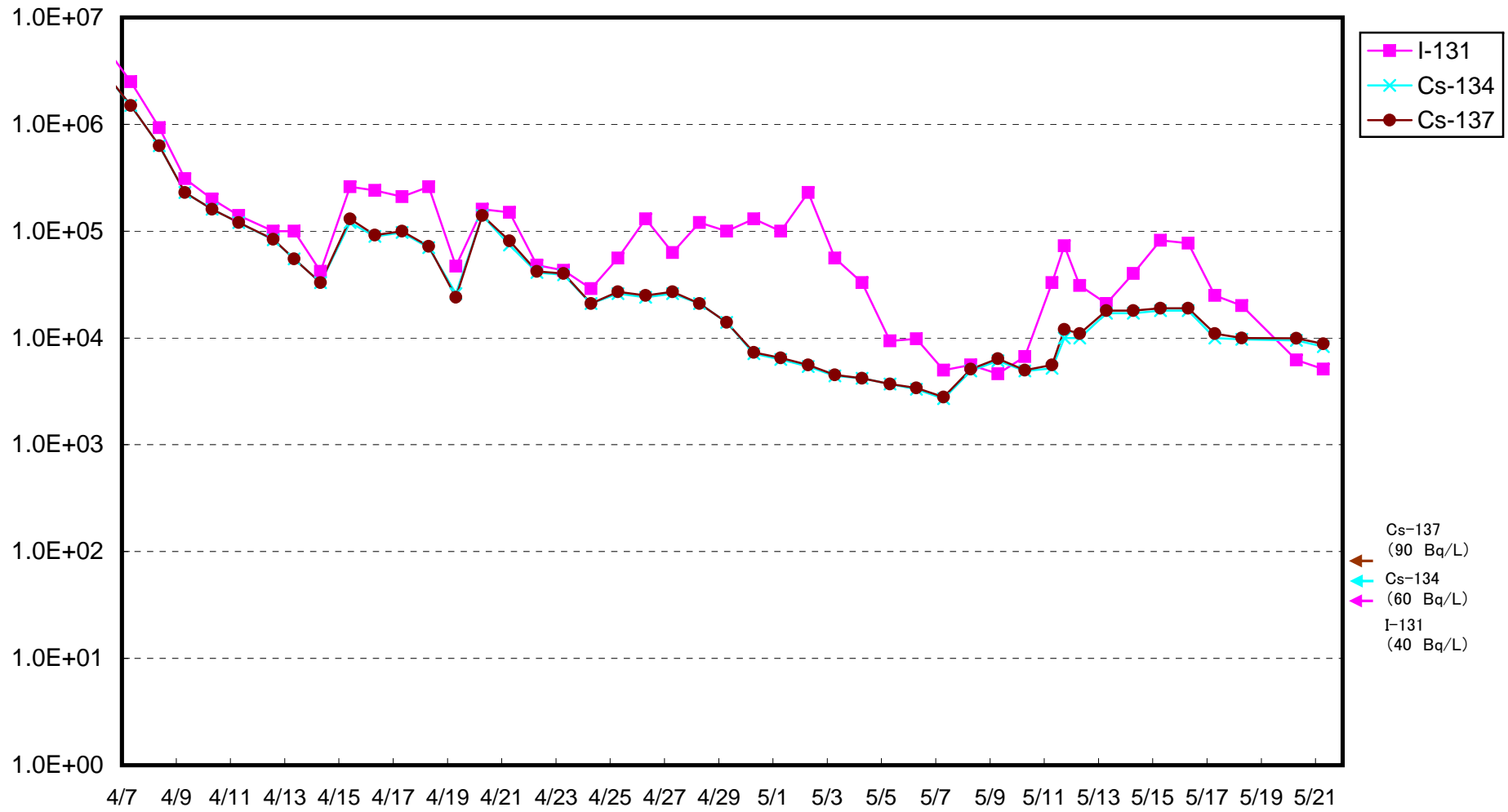

Radioactivity Density of Seawater around the Bar Screen of Unit 3 of Fukushima Daiichi NPS (outside of the Silt Fence)
(Bq/ L)

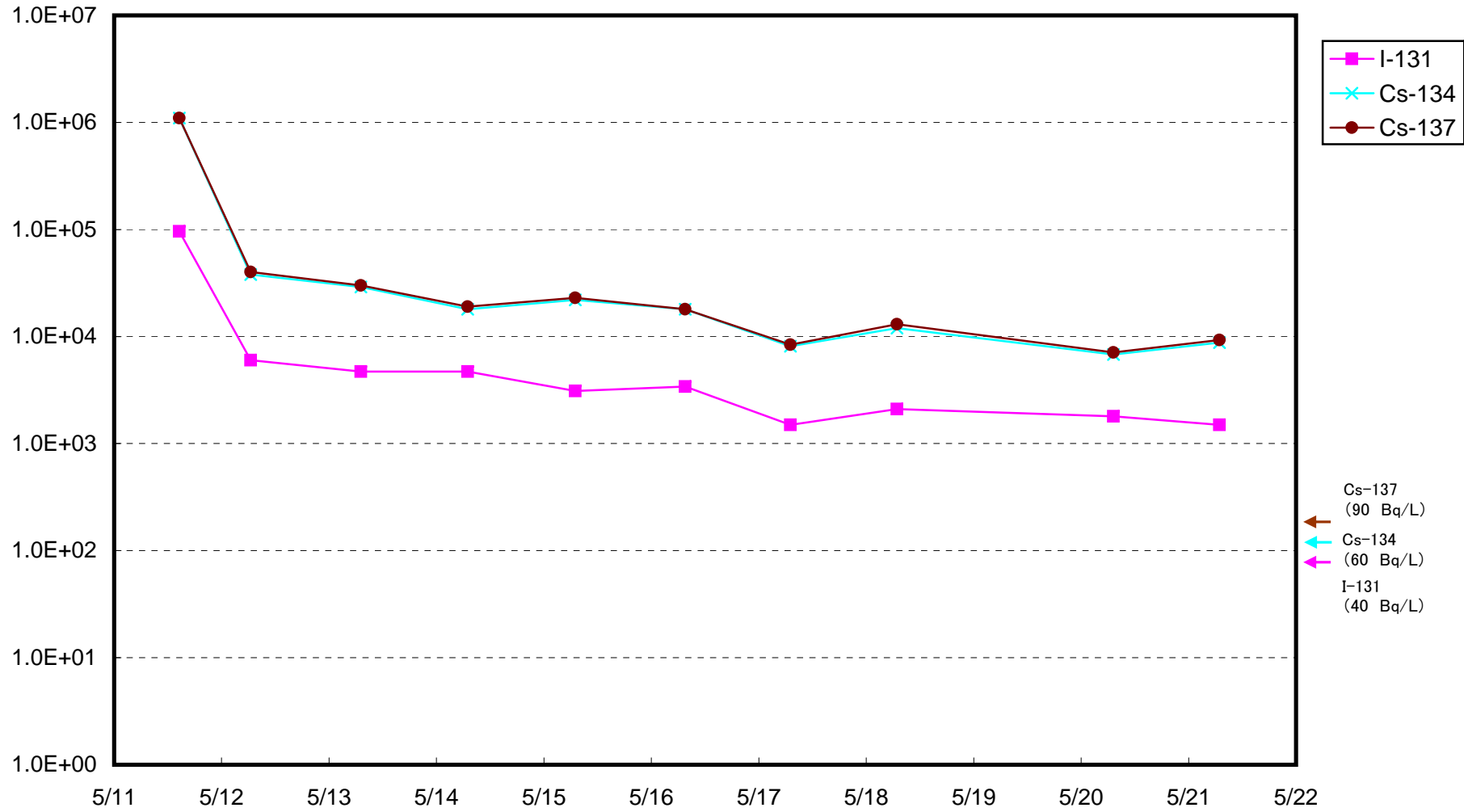

Radioactivity Density of Seawater around the Bar Screen of Unit 3 of Fukushima Daiichi NPS (inside of the Silt Fence)
(Bq/ L)

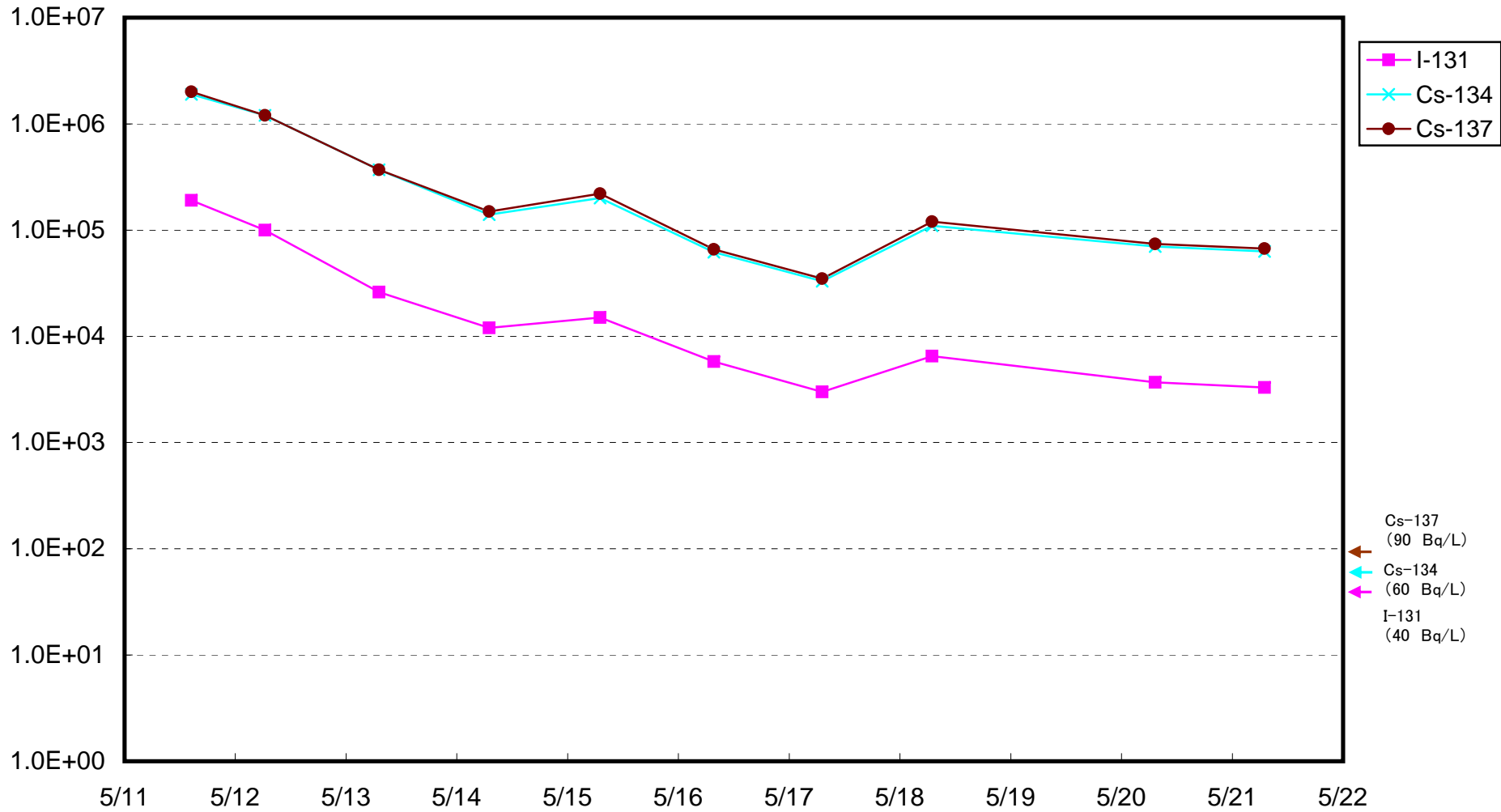

Radioactivity Density of Seawater around the Bar Screen of Unit 4 of Fukushima Daiichi NPS (outside of the Silt Fence)
(Bq/ L)

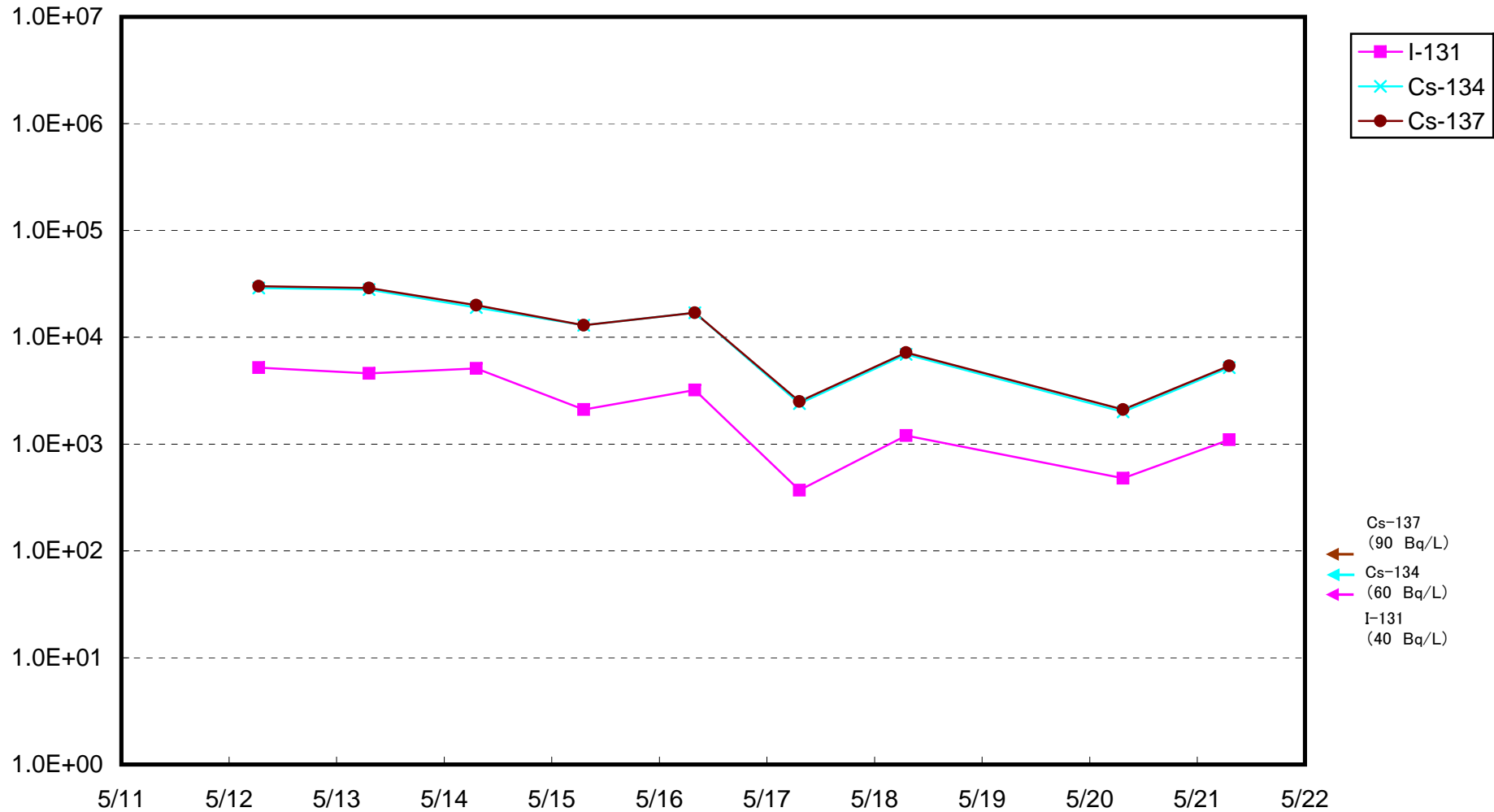

Radioactivity Density of Seawater around the Bar Screen of Unit 4 of Fukushima Daiichi NPS (inside of the Silt Fence)
(Bq/L)

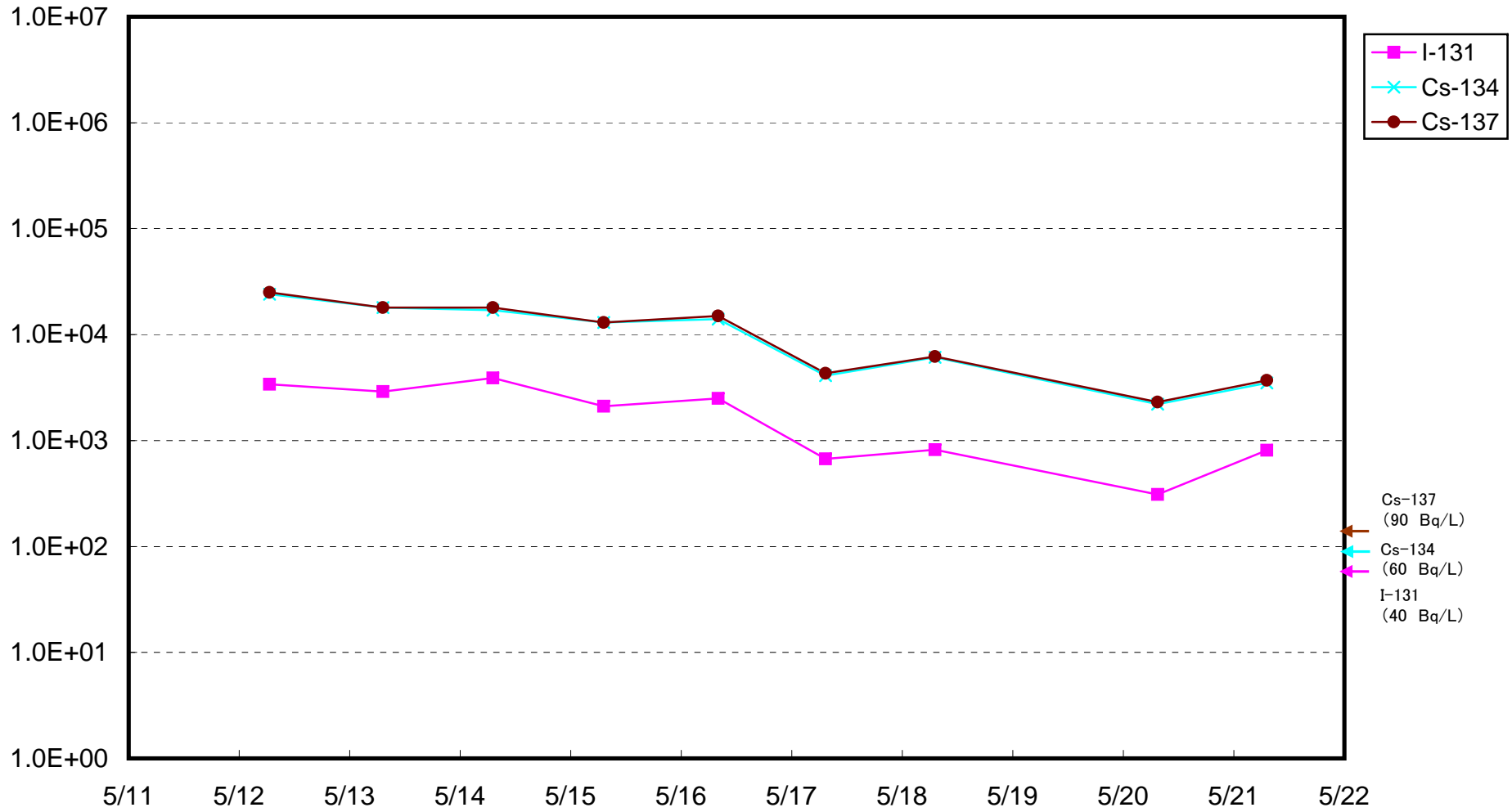

Radioactivity Density of Seawater at the South of Units 1-4 Water Intake of Fukushima Daiichi NPS (Bq/L)

