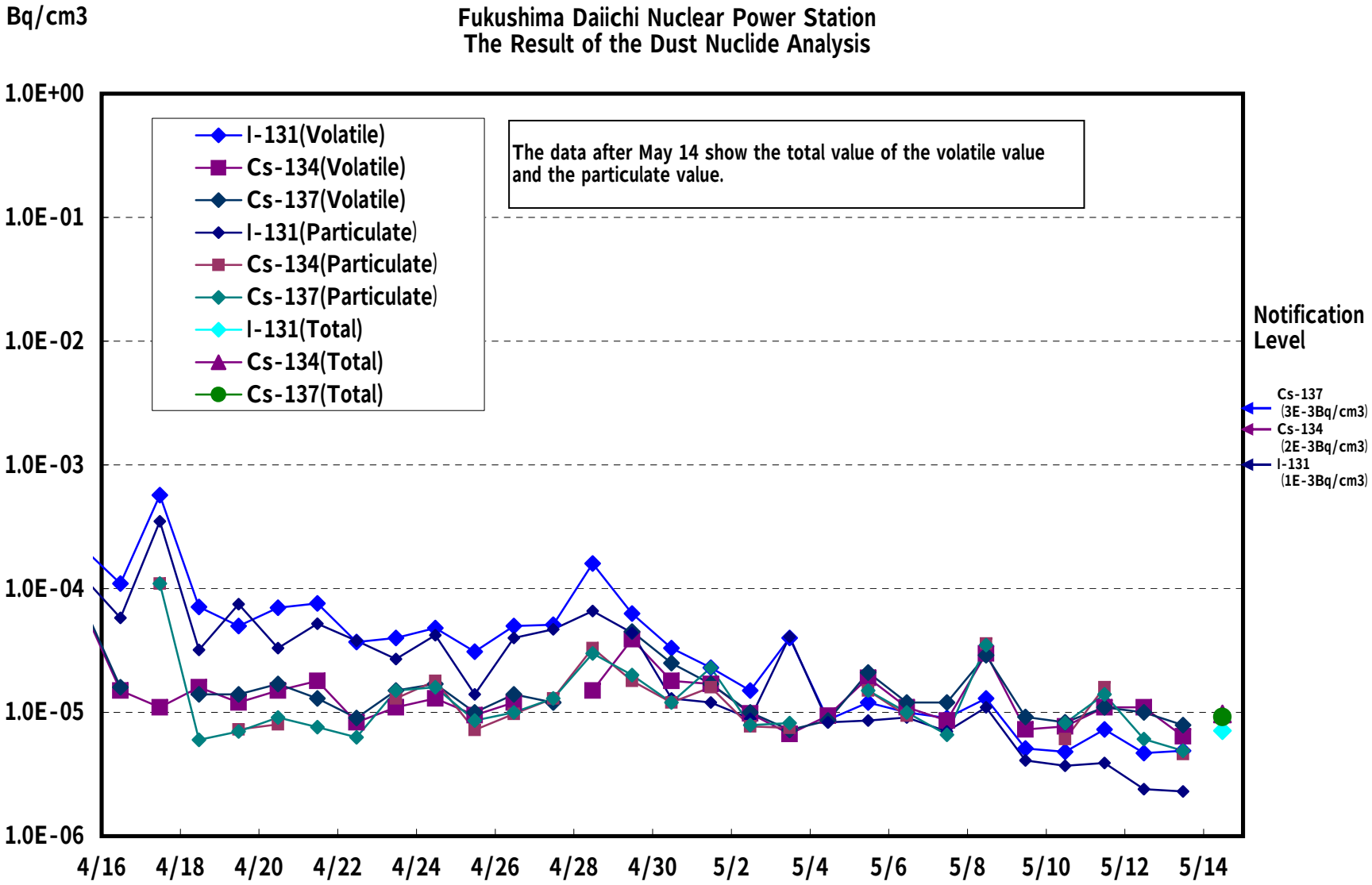
Bq/cm3
Fukushima Daiichi Nuclear Power Station
The Result of the Dust Nuclide Analysis
1.0E+00
1.0E-01
1.0E-02
1.0E-03
1.0E-04
1.0E-05
1.0E-06
I-131(Volatile)
Cs-134(Volatile)
Cs-137(Volatile)
I-131(Particulate)
Cs-134(Particulate)
Cs-137(Particulate)
I-131(Total)
Cs-134(Total)
Cs-137(Total)
The data after May 14 show the total value of the volatile value and the particulate value.
Notification Level
Cs-137 (3E-3Bq/cm3)
Cs-134 (2E-3Bq/cm3)
I-131 (1E-3Bq/cm3)
4/16
4/18
4/20
4/22
4/24
4/26
4/28
4/30
5/2
5/4
5/6
5/8
5/10
5/12
5/14