< Reference >
July 20, 2012
Tokyo Electric Power Company
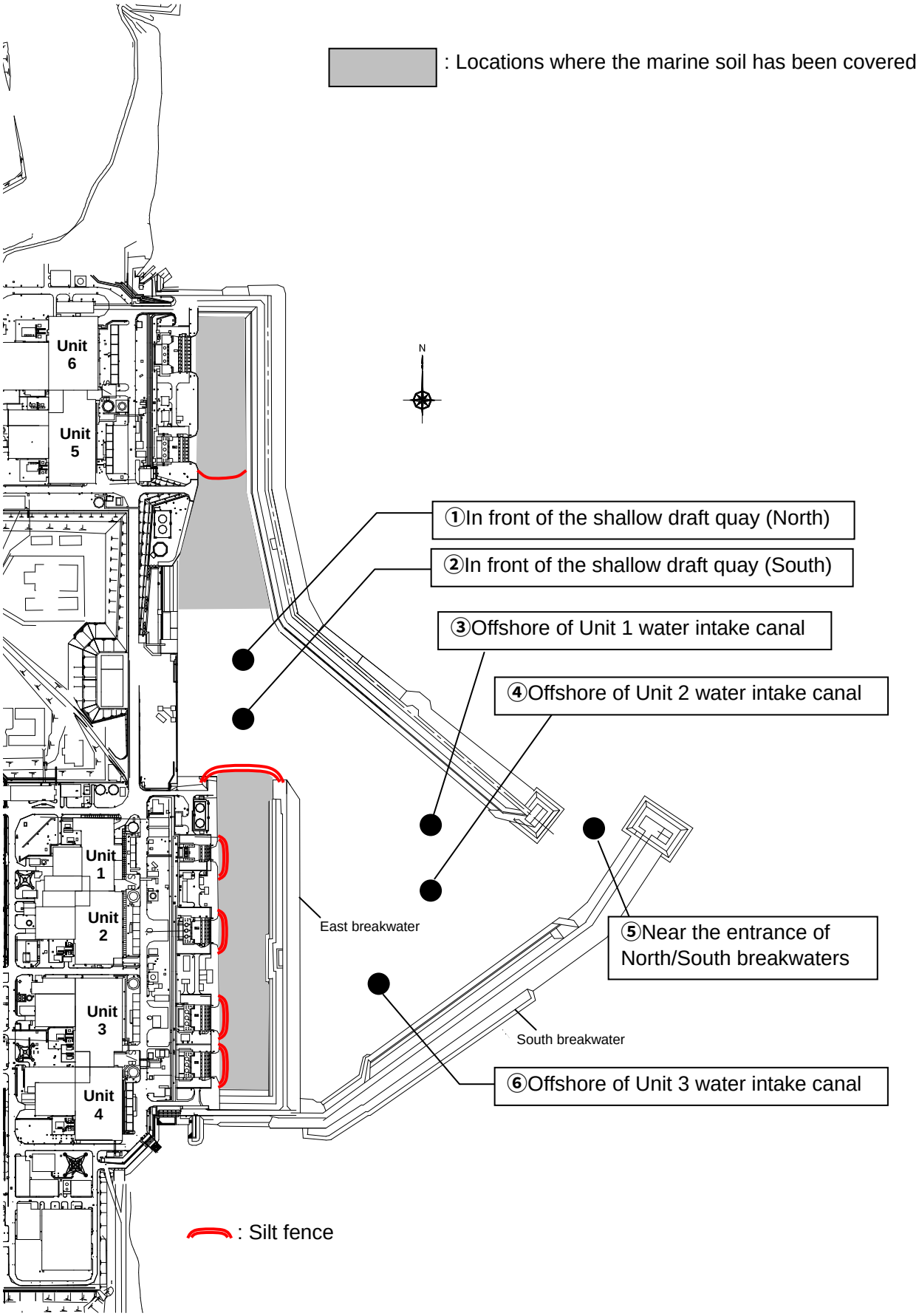
Marine Soil Sampling Locations in the Port of Fukushima Daiichi Nuclear Power Station