

Pre-investigation results of the area inside the pedestal for the Unit 2 Primary Containment Vessel investigation

- Pre-investigation was conducted for the area inside the pedestal using a guide pipe.

Reference
January 30, 2017
Tokyo Electric Power Company Holdings, Inc.

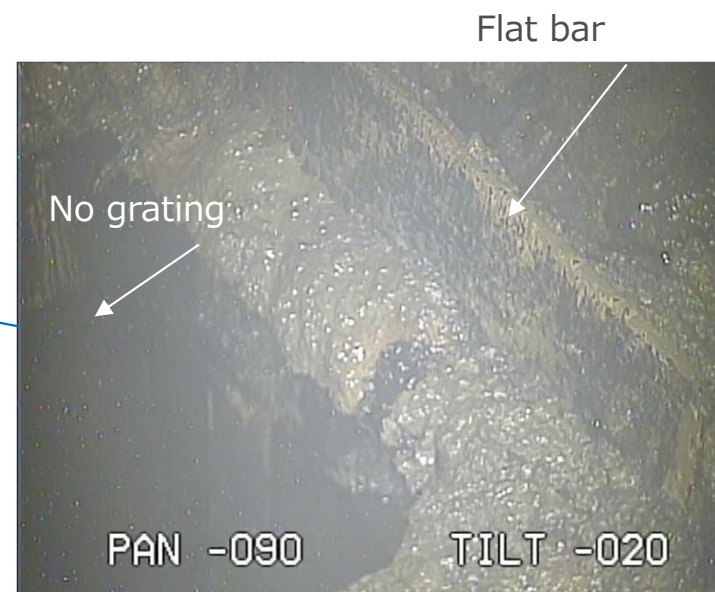
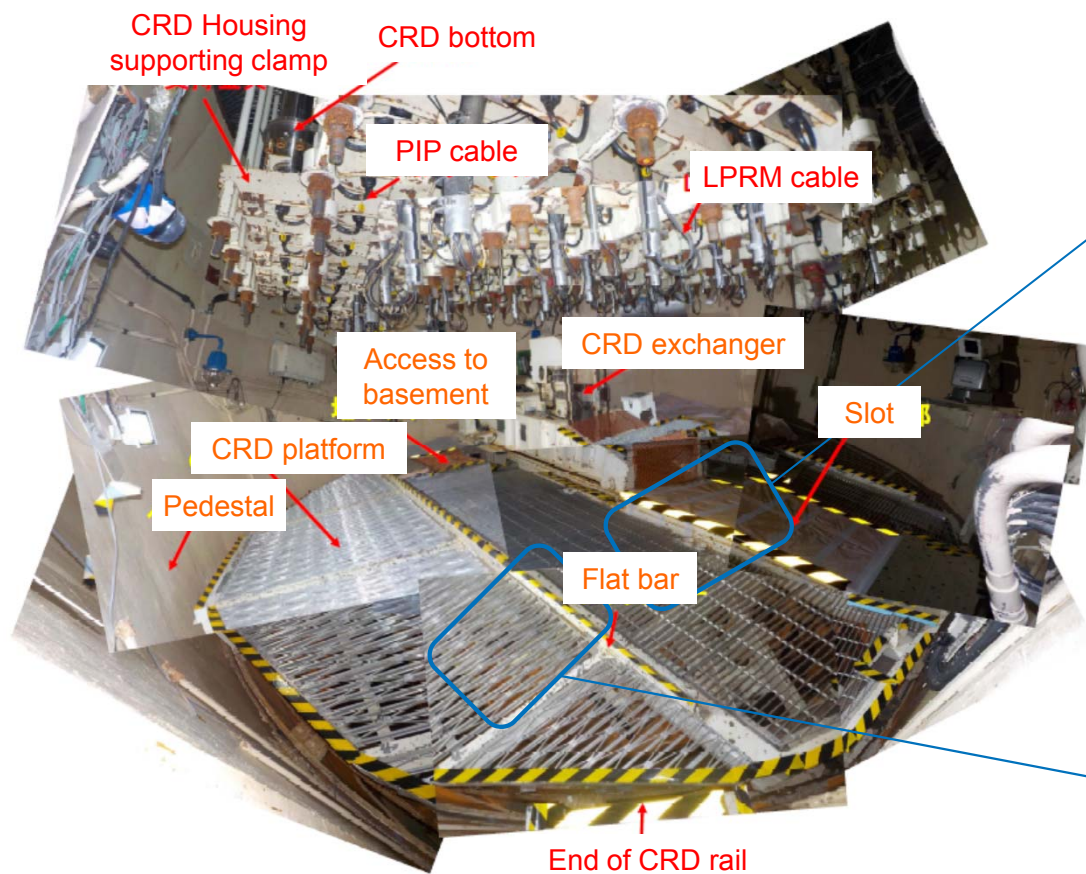

Reference: inside the Unit 5 pedestal

Pre-investigation results of the area inside the pedestal for the Unit 2 Primary Containment Vessel investigation

- Pre-investigation was conducted for the area inside the pedestal using a guide pipe.

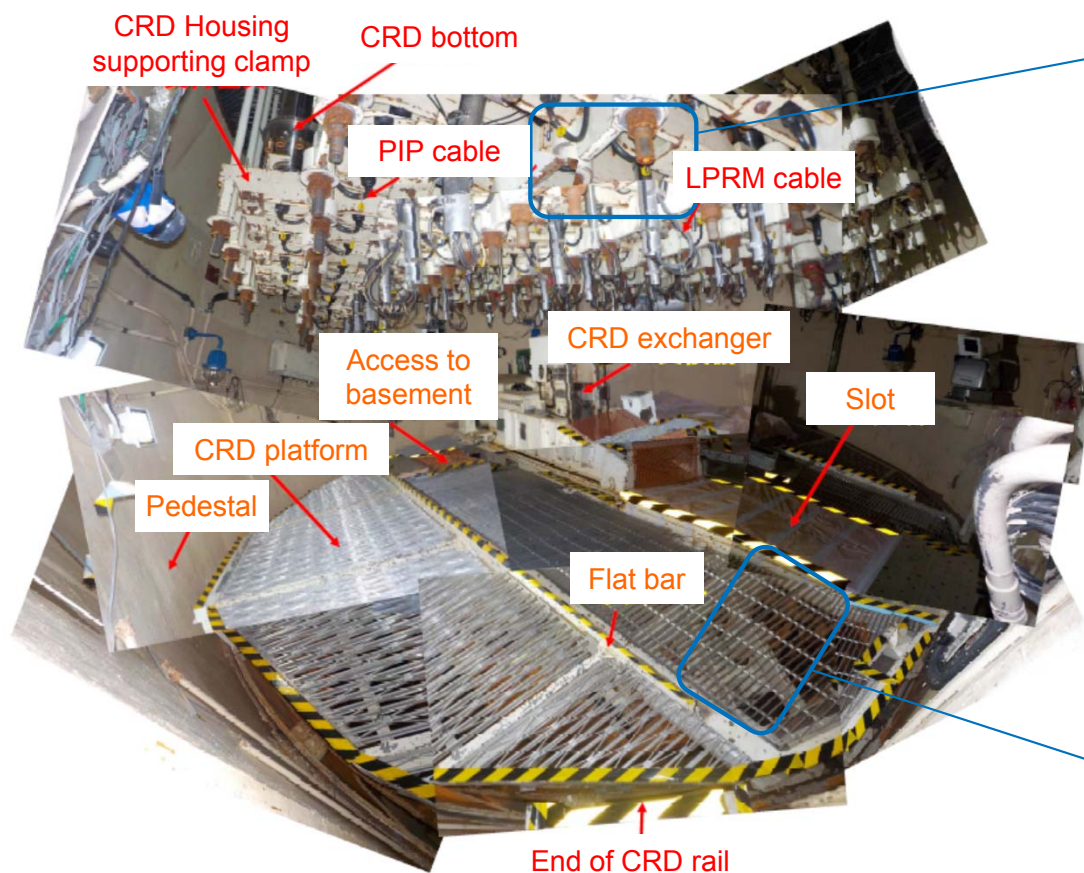

Reference: inside the Unit 5 pedestal