

Sampling Results Regarding the Influence on the Water Leak at a Tank in the H6 Area in Fukushima Daiichi Nuclear Power Station (Around the H6 Area) Tokyo Electric Power Company

<Reference>
YY / MM / DD

Unit: Bq/L

| | Groundwater around H6 area | | |
|--------------------------|----------------------------|-----|-----|
| | G-1 | G-2 | G-3 |
| Date of Sampling(M / D) | | | |
| Time of sampling | | | |
| Gross β | | | |
| H-3 (Approx. 12 years) | | | |

* "ND" indicates that the measurement result is below the detection limit, and the detection limit of each nuclide is provided in parentheses.

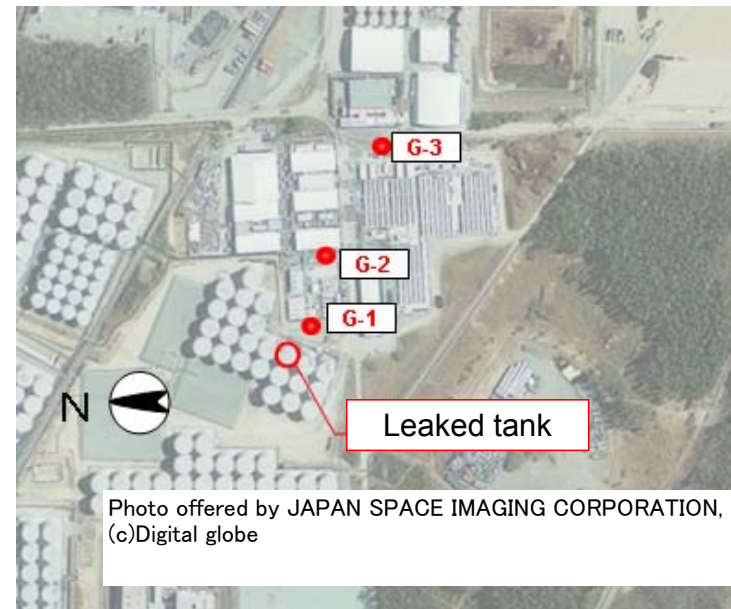

<Reference> The Highest Dose Until the Previous Measurement

Unit: Bq/L

| | G-1 | G-2 | G-3 |
|------------------------|------------|-------------------|--------------|
| Gross β | 54 <3/28> | 240 <3/20> | 36 <5/13> |
| H-3 (Approx. 12 years) | 180 <4/15> | 7,000 <3/24,3/25> | 2,600 <5/24> |

* The sampling date is provided in parentheses.