

Sampling Results Regarding the Influence on the Water Leak at a Tank in the H6 Area in Fukushima Daiichi Nuclear Power Station (Around the H6 Area) Tokyo Electric Power Company

<Reference>
August 9, 2014

Unit: Bq/L

| | Groundwater around H6 area | | |
|------------------------|----------------------------|-------------|-------------|
| | G-1 | G-2 | G-3 |
| Date of Sampling | / | Aug 7, 2014 | Aug 7, 2014 |
| Time of sampling | | 9:00 AM | 8:52 AM |
| Gross β | | ND(17) | ND(17) |
| H-3 (Approx. 12 years) | | 310 | 480 |

* "ND" indicates that the measurement result is below the detection limit, and the detection limit of each nuclide is provided in parentheses.

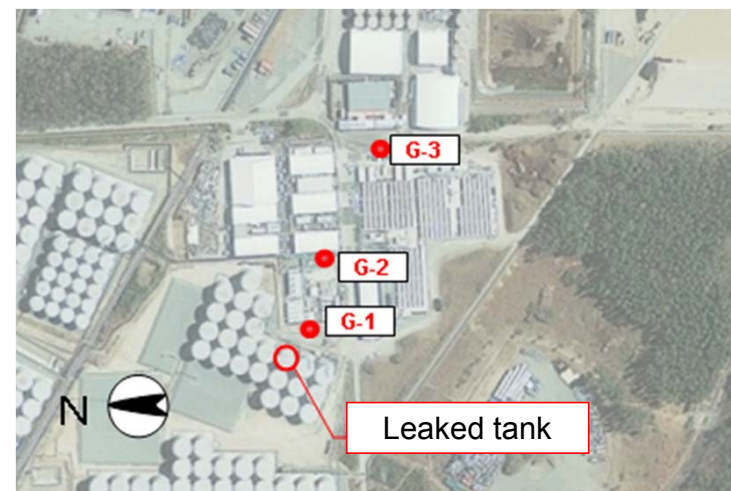

Photo offered by JAPAN SPACE IMAGING CORPORATION

<Reference> The Highest Dose Until the Previous Measurement

Unit: Bq/L

| | G-1 | G-2 | G-3 |
|------------------------|------------|--------------|--------------|
| Gross β | 54 <3/28> | 260 <6/10> | 46 <7/7> |
| H-3 (Approx. 12 years) | 480 <6/18> | 7,000 <3/24> | 2,600 <5/24> |

* The sampling date is provided in parentheses.