

Sampling Results Regarding the Influence on the Water Leak at a Tank in the H6 Area in Fukushima Daiichi Nuclear Power Station (Around the H6 Area) Tokyo Electric Power Company

<Reference>  
June 22, 2014

Unit: Bq/L

	Groundwater around H6 area		
	G-1	G-2	G-3
Date of Sampling		Jun 21, 2014	Jun 21, 2014
Time of sampling		8:55 AM	8:46 AM
Gross $\beta$		17	15
H-3 (Approx. 12 years)		180	750

\* "ND" indicates that the measurement result is below the detection limit, and the detection limit of each nuclide is provided in parentheses.

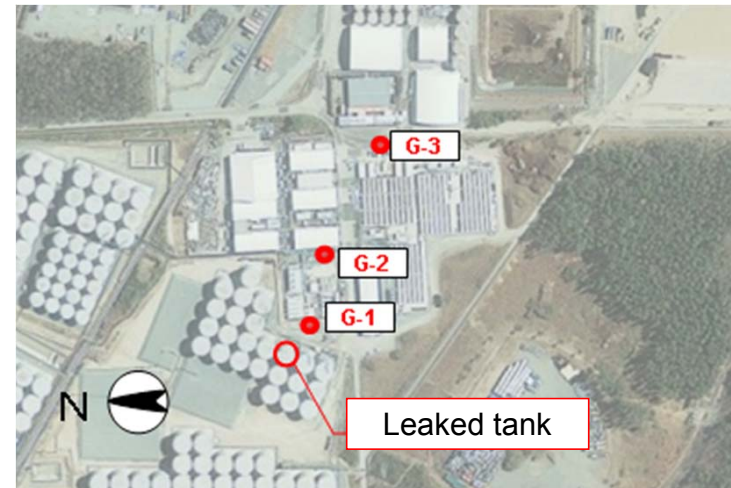

Photo offered by JAPAN SPACE IMAGING CORPORATION

<Reference> The Highest Dose Until the Previous Measurement

Unit: Bq/L

	G-1	G-2	G-3
Gross $\beta$	54 <3/28>	260 <6/10>	43 <6/14>
H-3 (Approx. 12 years)	480 <6/18>	7,000 <3/24>	2,600 <5/24>

\* The sampling date is provided in parentheses.