

# Sampling Results Regarding the Influence on the Water Leak at a Tank in the H6 Area in Fukushima Daiichi Nuclear Power Station (Around the H6 Area) Tokyo Electric Power Company

<Reference>  
May 6, 2014

Unit: Bq/L

|                        | Groundwater around H6 area |             |     |
|------------------------|----------------------------|-------------|-----|
|                        | G-1                        | G-2         | G-3 |
| Date of Sampling       | May 4, 2014                | May 4, 2014 | /   |
| Time of sampling       | 8:36 AM                    | 8:42 AM     |     |
| Gross β                | ND(17)                     | 17          |     |
| H-3 (Approx. 12 years) | ND(110)                    | 1,600       |     |

\* "ND" indicates that the measurement result is below the detection limit, and the detection limit of each nuclide is provided in parentheses.

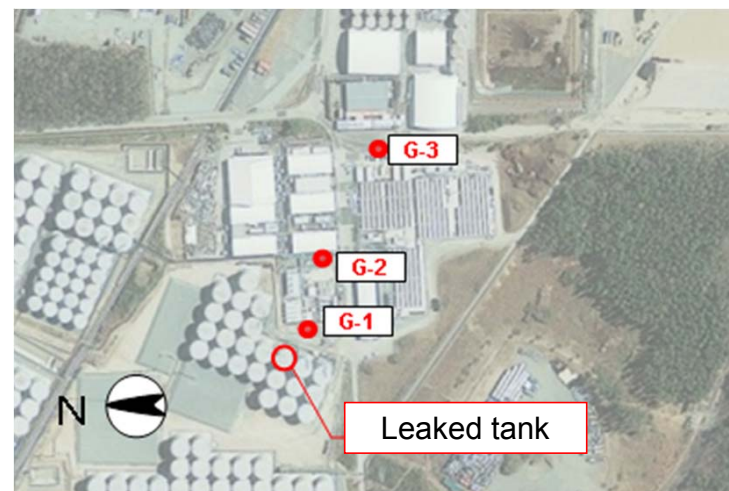

Photo offered by JAPAN SPACE IMAGING CORPORATION

<Reference> The Highest Dose Until the Previous Measurement

Unit: Bq/L

|                        | G-1        | G-2               | G-3        |
|------------------------|------------|-------------------|------------|
| Gross β                | 54 <3/28>  | 240 <3/20>        | 35 <3/17>  |
| H-3 (Approx. 12 years) | 180 <4/15> | 7,000 <3/24,3/25> | 860 <4/30> |

\* The sampling date is provided in parentheses.