

Sampling Results Regarding the Influence on the Water Leak at a Tank in the H6 Area in Fukushima Daiichi Nuclear Power Station (Around the H6 Area) Tokyo Electric Power Company

<Reference>
April 30, 2014

Unit: Bq/L

| | Groundwater around H6 area | | |
|------------------------|----------------------------|--------------|-----|
| | G-1 | G-2 | G-3 |
| Date of Sampling | Apr 28, 2014 | Apr 28, 2014 | / |
| Time of sampling | 8:42 AM | 8:38 AM | |
| Gross β | 21 | 210 | |
| H-3 (Approx. 12 years) | ND(120) | 150 | |

* "ND" indicates that the measurement result is below the detection limit, and the detection limit of each nuclide is provided in parentheses.

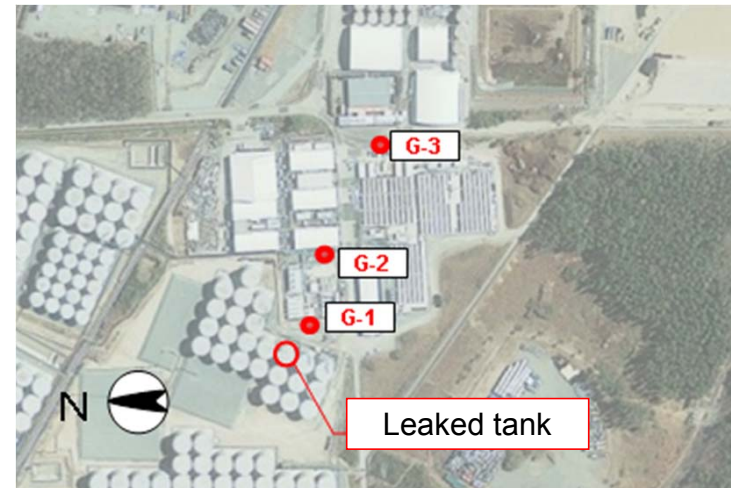

Photo offered by JAPAN SPACE IMAGING CORPORATION

<Reference> The Highest Dose Until the Previous Measurement

Unit: Bq/L

| | G-1 | G-2 | G-3 |
|------------------------|------------|-------------------|------------|
| Gross β | 54 <3/28> | 240 <3/20> | 35 <3/17> |
| H-3 (Approx. 12 years) | 180 <4/15> | 7,000 <3/24,3/25> | 180 <4/16> |

* The sampling date is provided in parentheses.