

Sampling Results Regarding the Influence on the Water Leak at a Tank in the H6 Area in Fukushima Daiichi Nuclear Power Station (Around the H6 Area) Tokyo Electric Power Company

<Reference>  
April 26, 2014

Unit: Bq/L

|                        | Groundwater around H6 area |              |     |
|------------------------|----------------------------|--------------|-----|
|                        | G-1                        | G-2          | G-3 |
| Date of Sampling       | Apr 24, 2014               | Apr 24, 2014 | /   |
| Time of sampling       | 9:00 AM                    | 9:07 AM      |     |
| Gross $\beta$          | 24                         | 40           |     |
| H-3 (Approx. 12 years) | 110                        | 160          |     |

\* "ND" indicates that the measurement result is below the detection limit, and the detection limit of each nuclide is provided in parentheses.

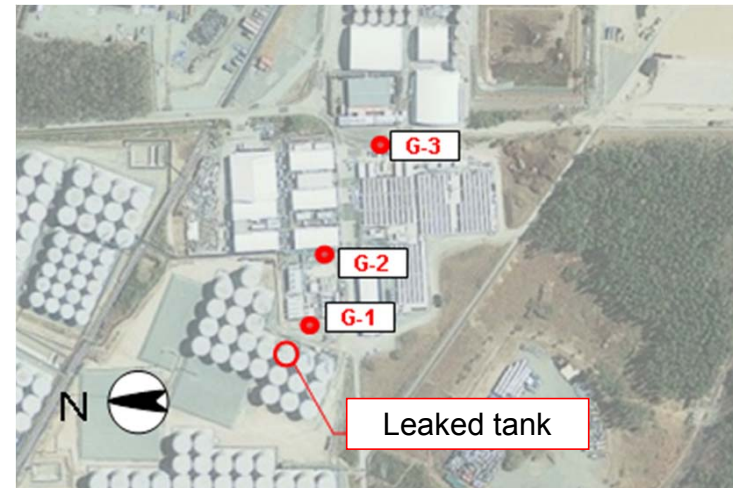

Photo offered by JAPAN SPACE IMAGING CORPORATION

<Reference> The Highest Dose Until the Previous Measurement

Unit: Bq/L

|                        | G-1        | G-2               | G-3        |
|------------------------|------------|-------------------|------------|
| Gross $\beta$          | 54 <3/28>  | 240 <3/20>        | 35 <3/17>  |
| H-3 (Approx. 12 years) | 180 <4/15> | 7,000 <3/24,3/25> | 180 <4/16> |

\* The sampling date is provided in parentheses.