

# Sampling Results Regarding the Influence on the Water Leak at a Tank in the H6 Area in Fukushima Daiichi Nuclear Power Station (Around the H6 Area) Tokyo Electric Power Company

<Reference>  
April 19, 2014

Unit: Bq/L

	Groundwater around H6 area		
	G-1	G-2	G-3
Date of Sampling	Apr 17, 2014	Apr 17, 2014	/
Time of sampling	8:40 AM	8:45 AM	
Gross $\beta$	43	80	
H-3 (Approx. 12 years)	130	250	

\* "ND" indicates that the measurement result is below the detection limit, and the detection limit of each nuclide is provided in parentheses.

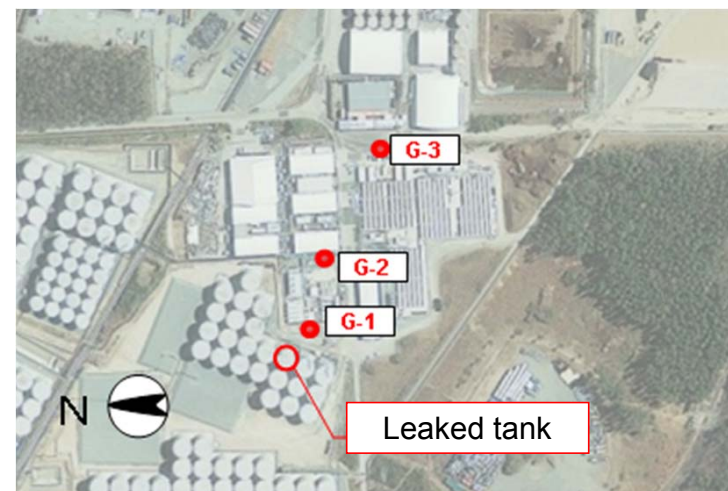

Photo offered by JAPAN SPACE IMAGING CORPORATION

<Reference> The Highest Dose Until the Previous Measurement

Unit: Bq/L

	G-1	G-2	G-3
Gross $\beta$	54 <3/28>	240 <3/20>	35 <3/17>
H-3 (Approx. 12 years)	150 <4/15>	7,000 <3/24,3/25>	180 <4/16>

\* The sampling date is provided in parentheses.