

# Sampling Results Regarding the Influence on the Water Leak at a Tank in the H6 Area in Fukushima Daiichi Nuclear Power Station (Around the H6 Area) Unit: Bq/L

<Reference>  
 April 7, 2014  
 Tokyo Electric Power Company

	Groundwater around H6 area		
	G-1	G-2	G-3
Date of Sampling	Apr 5, 2014	Apr 5, 2014	/
Time of sampling	8:34 AM	8:40 AM	
Gross β	ND(17)	50	
H-3 (Approx. 12 years)	ND(100)	5,100	

\* "ND" indicates that the measurement result is below the detection limit, and the detection limit of each nuclide is provided in parentheses.

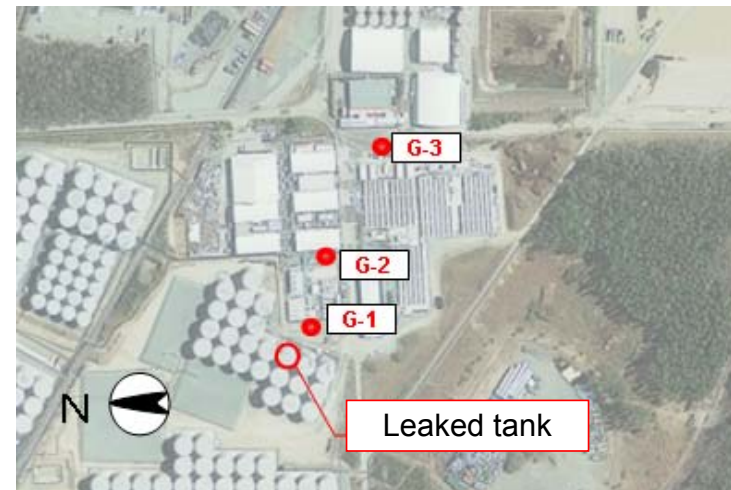

Photo offered by JAPAN SPACE IMAGING CORPORATION

## <Reference> The Highest Dose Until the Previous Measurement Unit: Bq/L

	G-1	G-2	G-3
Gross β	54 <3/28>	240 <3/20>	35 <3/17>
H-3 (Approx. 12 years)	ND	7,000 <3/24,3/25>	150 <3/19>

\* The sampling date is provided in parentheses.