

Sampling Results Regarding the Influence on the Water Leak at a Tank in the H6 Area in Fukushima Daiichi Nuclear Power Station (Around the H6 Area) Unit: Bq/L

<Reference>
 March 28, 2014
 Tokyo Electric Power Company

	Groundwater around H6 area		
	G-1	G-2	G-3
Date of Sampling	Mar 28, 2014		
Time of sampling	9:04 AM		
Gross β	54		
H-3 (Approx. 12 years)	Under analysis		

* "ND" indicates that the measurement result is below the detection limit, and the detection limit of each nuclide is provided in parentheses.

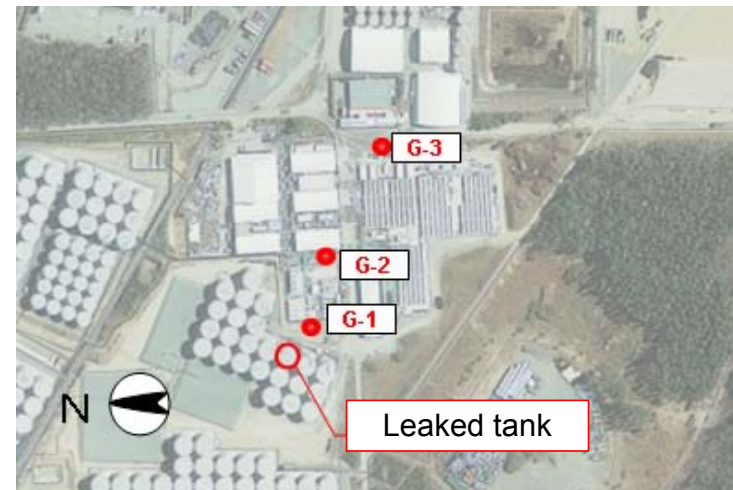

Photo offered by JAPAN SPACE IMAGING CORPORATION

<Reference> The Highest Dose Until the Previous Measurement

	G-1	G-2	G-3
Gross β		240 <3/20>	35 <3/17>
H-3 (Approx. 12 years)		7,000 <3/24,3/25>	150 <3/19>

* The sampling date is provided in parentheses.