

Sampling Results Regarding the Influence on the Water Leak at a Tank in the H6 Area in Fukushima Daiichi Nuclear Power Station (Around the H6 Area)

<Reference>
 March 18, 2014
 Tokyo Electric Power Company

Unit: Bq/L

	Groundwater around H6 area		
	G-1	G-2	G-3
Date of Sampling	/		Mar 17, 2014
Time of sampling			9:31 AM
Gross β			35
H-3 (Approx. 12 years)	/		ND(110)

* Data announced this time is provided in a thick-frame. The other data was announced on March 17.

* "ND" indicates that the measurement result is below the detection limit, and the detection limit of each nuclide is provided in parentheses.

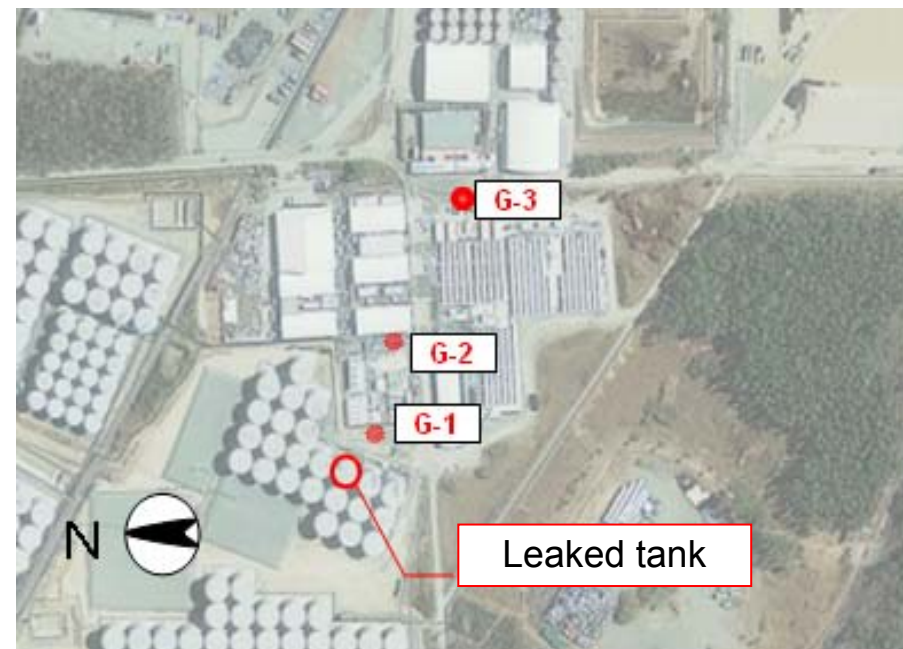

Photo offered by JAPAN SPACE IMAGING CORPORATION

