

Sampling Results Regarding the Influence on the Water Leak at a Tank in the H4 area in Fukushima Daiichi Nuclear Power Station (Around the H4 Area) (1/2)

Unit: Bq/L

	Groundwater around H4 area					
	E-1	E-2	E-3	E-4	E-5	E-6
Date of Sampling	Sep 21, 2013	Sep 21, 2013	Sep 21, 2013	Sep 21, 2013		
Time of sampling	8:15 AM	8:20 AM	8:35 AM	8:30 AM		
All β	480	31	520	ND(19)		
H-3 (Approx. 12 years)	130,000	390	ND(130)	200		

* Data announced this time is provided in a thick-frame. The other data was announced on September 22.

* "ND" indicates that the measurement result is below the detection limit, and the detection limit of each nuclide is provided in parentheses.

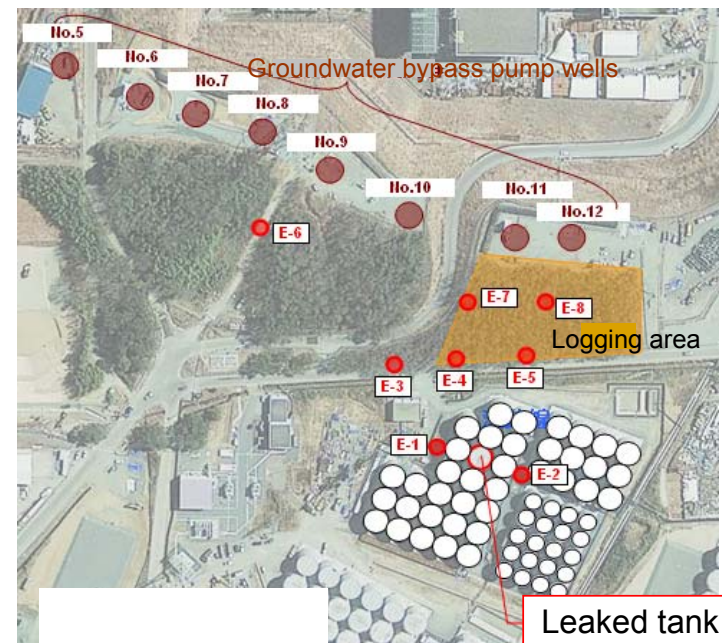

Sampling Results Regarding the Influence on the Water Leak at a Tank in the H4 area in Fukushima Daiichi Nuclear Power Station (Around the H4 Area) (2/2)

Unit: Bq/L

	Groundwater around H4 area					
	E-1	E-2	E-3	E-4	E-5	E-6
Date of Sampling	Sep 22, 2013	Sep 22, 2013	Sep 22, 2013	Sep 22, 2013		
Time of sampling	10:00 AM	10:05 AM	10:15 AM	10:10 AM		
All β	450	46	460	67		
H-3 (Approx. 12 years)	Under analysis	Under analysis	Under analysis	Under analysis		

* "ND" indicates that the measurement result is below the detection limit, and the detection limit of each nuclide is provided in parentheses.

