

Sampling Results Regarding the Influence on the Water Leak at a Tank in the H4 area in Fukushima Daiichi Nuclear Power Station (Around the H4 Area)

<Reference>
November 3, 2013
Tokyo Electric Power Company

Unit: Bq/L

	Groundwater around H4 area							
	E-1	E-2	E-3	E-4	E-5	E-6	E-7	E-8
Date of Sampling	Nov 2, 2013	Nov 2, 2013	Nov 2, 2013	Nov 2, 2013	Nov 2, 2013			
Time of sampling	9:22 AM	9:16 AM	9:03 AM	8:45 AM	8:38 AM			
All β	220,000	31	ND(22)	ND(22)	ND(22)			
H-3 (Approx. 12 years)	Under analysis	Under analysis	Under analysis	Under analysis	Under analysis			

* "ND" indicates that the measurement result is below the detection limit, and the detection limit of each nuclide is provided in parentheses.

<Reference> The Highest Dose Until the Previous Measurement

	E-1	E-2	E-3	E-4
All β	400,000 [10/17]	650 [9/4]	570 [9/18]	1,300 [9/15]
H-3 (Approx. 12 years)	790,000 [10/17]	530 [10/5]	370 [10/28]	670 [10/31]

	E-5	E-6	E-7	E-8
All β	100 [9/24]	46 [9/20]	ND	17 [10/3]
H-3 (Approx. 12 years)	2,800 [10/4] [10/17]	340 [9/25] [10/9]	840 [10/9]	1,500 [10/9]

Unit: Bq/L, sampling date is provided in parentheses.

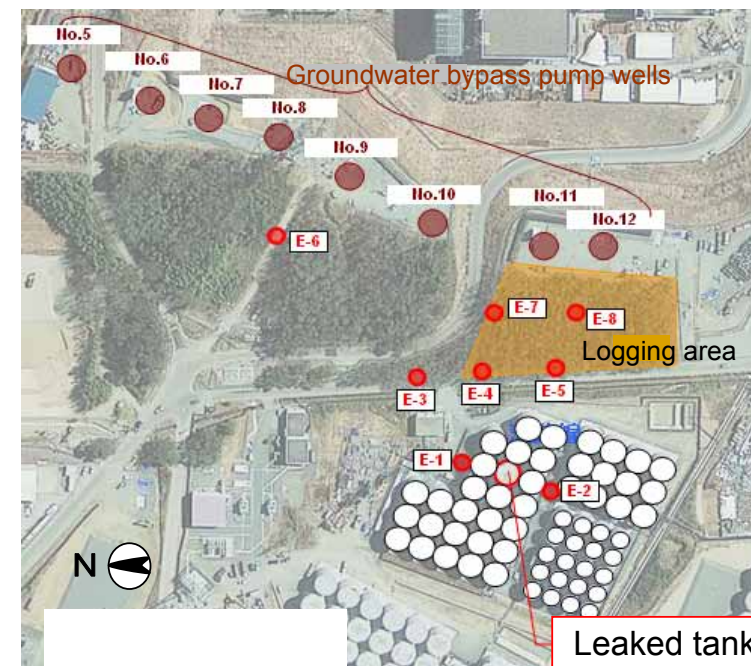

Sampling Results Regarding the Influence on the Water Leak at a Tank in the H4 area in Fukushima Daiichi Nuclear Power Station (Around the H4 Area)

Unit: Bq/L

	Groundwater around H4 area							
	E-1	E-2	E-3	E-4	E-5	E-6	E-7	E-8
Date of Sampling	Nov 1, 2013	Nov 1, 2013	Nov 1, 2013	Nov 1, 2013	Nov 1, 2013			
Time of sampling	9:17 AM	9:10 AM	8:57 AM	8:38 AM	8:30 AM			
All β	240,000	28	ND(18)	ND(18)	ND(18)			
H-3 (Approx. 12 years)	190,000	330	390	560	2,200			

* "ND" indicates that the measurement result is below the detection limit, and the detection limit of each nuclide is provided in parentheses.

<Reference> The Highest Dose Until the Previous Measurement

	E-1	E-2	E-3	E-4
All β	400,000 [10/17]	650 [9/4]	570 [9/18]	1,300 [9/15]
H-3 (Approx. 12 years)	790,000 [10/17]	530 [10/5]	370 [10/28]	670 [10/31]

	E-5	E-6	E-7	E-8
All β	100 [9/24]	46 [9/20]	ND	17 [10/3]
H-3 (Approx. 12 years)	2,800 [10/4] [10/17]	340 [9/25] [10/9]	840 [10/9]	1,500 [10/9]

Unit: Bq/L, sampling date is provided in parentheses.

