

## Changes in the amount of water transferred from groundwater drains to reactor and turbine buildings and in the amount of groundwater and rainwater flowing into the buildings

\* The graph shows data for the last sixteen months or so.

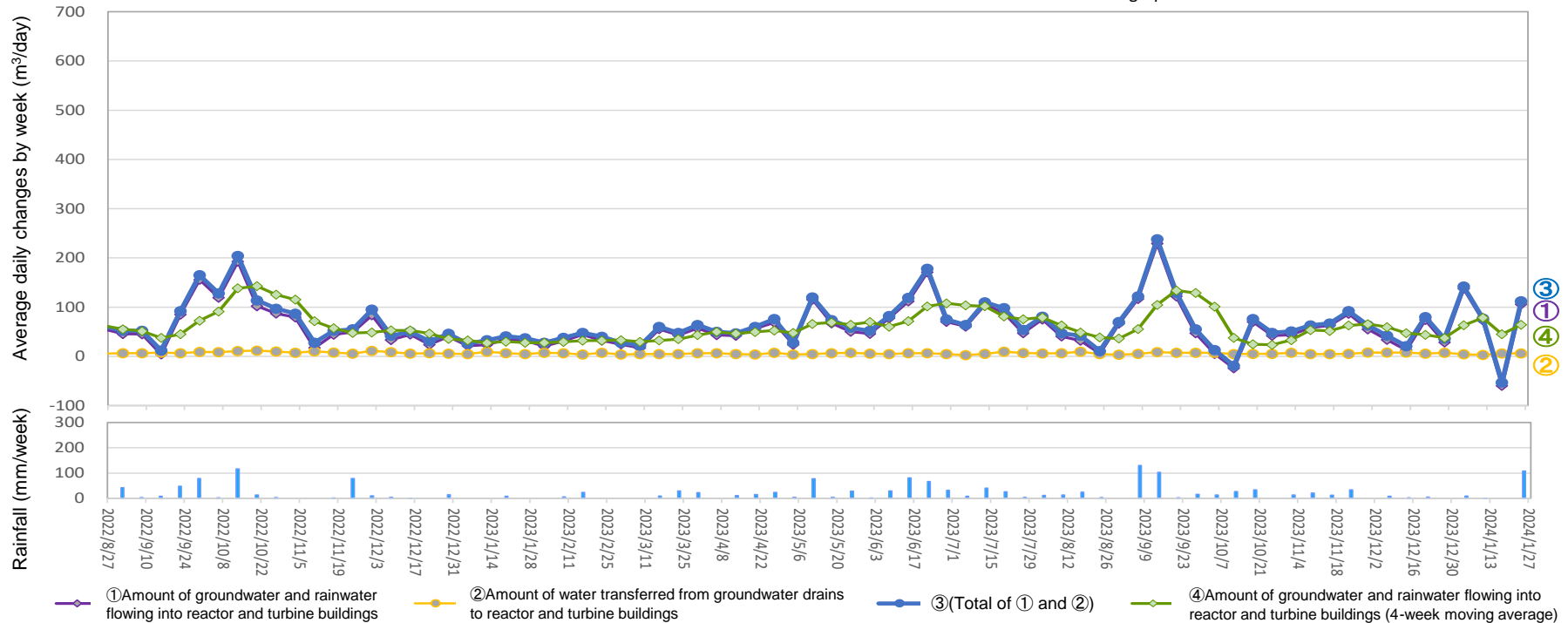

Amount of water transferred from groundwater drains to reactor and turbine buildings  
(From January 18, 2024 to January 24, 2024)

| Date                  | Temporary storage tanks |   |   |           |
|-----------------------|-------------------------|---|---|-----------|
|                       | A                       | B | C | Total (α) |
| From Jan 18 to Jan 24 | 0                       | 0 | 0 | 0         |

| (Reference) improved wells and well points |                   |                   |           | (Reference) Amount of water transferred to turbine buildings [(α)+(β)] |
|--|-------------------|-------------------|-----------|--|
| Between Units 1-2                          | Between Units 2-3 | Between Units 3-4 | Total (β) |  |
| 6  | 0                 | 0                 | 6         | 6  |

①Amount of groundwater and rainwater flowing into reactor and turbine buildings: 106 m<sup>3</sup>/day, ②Amount of water transferred from groundwater drains to reactor and turbine buildings: 6 m<sup>3</sup>/day, ③(Total of ① and ②): 112 m<sup>3</sup>/day, Rainfall: 108 mm/week

There may be a difference between the sum of the individual data and the total value since the total value is the sum of the data with the first decimal place.

\* Amount of groundwater and rainwater flowing into reactor and turbine buildings may be estimated to be a negative value due to an error in the calculation.

(Reference) ④Amount of groundwater and rainwater flowing into reactor and turbine buildings (4-week moving average): 64 m<sup>3</sup>/day

(Reference) Changes in the amount of water transferred from groundwater drains to reactor and turbine buildings and in the amount of groundwater and rainwater flowing into the buildings from the start of measurement

