

Changes in the amount of water transferred from groundwater drains to reactor and turbine buildings and in the amount of groundwater and rainwater flowing into the buildings

* The graph shows data for the last sixteen months or so.

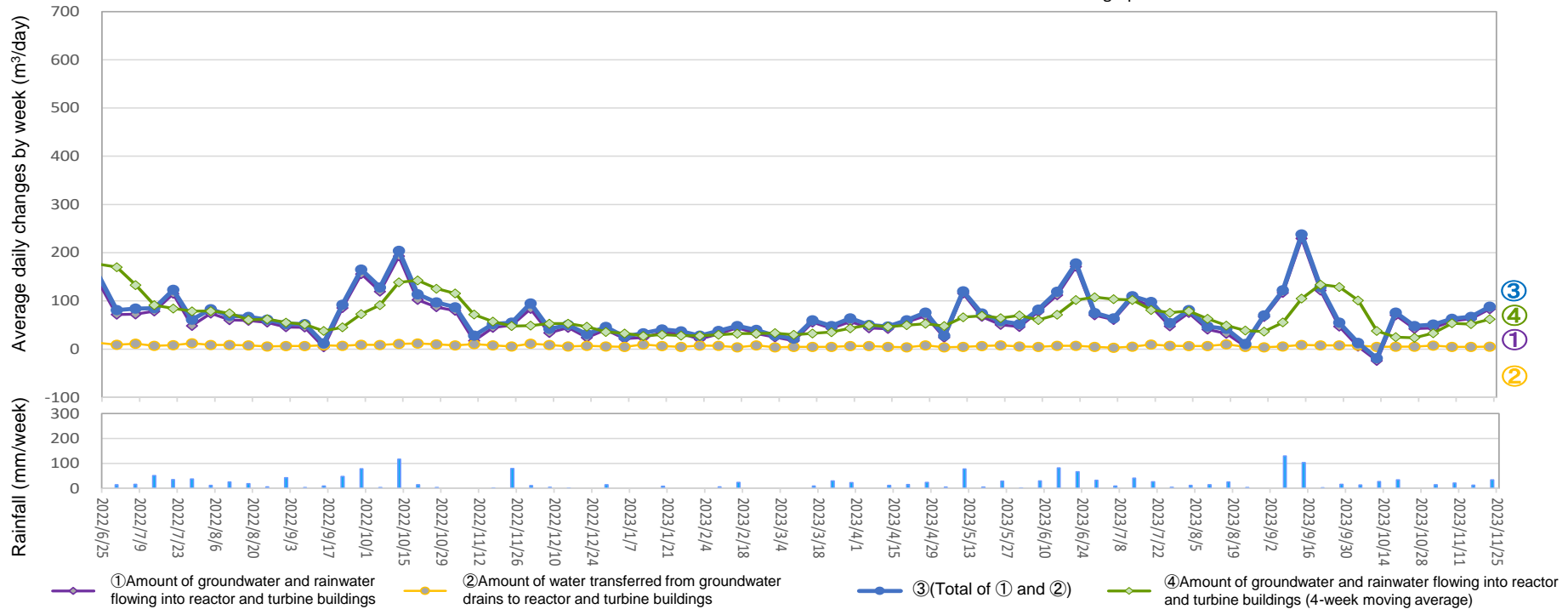

Amount of water transferred from groundwater drains to reactor and turbine buildings
(From November 16, 2023 to November 22, 2023)

| Date | Temporary storage tanks | | | |
|-----------------------|-------------------------|---|---|-----------|
| | A | B | C | Total (α) |
| From Nov 16 to Nov 22 | 0 | 0 | 0 | 0 |

| (Reference) improved wells and well points | | | | (Reference) Amount of water transferred to turbine buildings [(α)+(β)] |
|--|-------------------|-------------------|-----------|--|
| Between Units 1-2 | Between Units 2-3 | Between Units 3-4 | Total (β) | |
| 5 | 0 | 0 | 5 | 5 |

① Amount of groundwater and rainwater flowing into reactor and turbine buildings: 87 m³/day, ② Amount of water transferred from groundwater drains to reactor and turbine buildings: 5 m³/day, ③ (Total of ① and ②): 92 m³/day, Rainfall: 34 mm/week

There may be a difference between the sum of the individual data and the total value since the total value is the sum of the data with the first decimal place.

* Amount of groundwater and rainwater flowing into reactor and turbine buildings may be estimated to be a negative value due to an error in the calculation.

(Reference) ④ Amount of groundwater and rainwater flowing into reactor and turbine buildings (4-week moving average): 63 m³/day

(Reference) Changes in the amount of water transferred from groundwater drains to reactor and turbine buildings and in the amount of groundwater and rainwater flowing into the buildings from the start of measurement

