

Changes in the amount of water transferred from groundwater drains to reactor and turbine buildings and in the amount of groundwater and rainwater flowing into the buildings

* Graph shows data from last eighteen months.

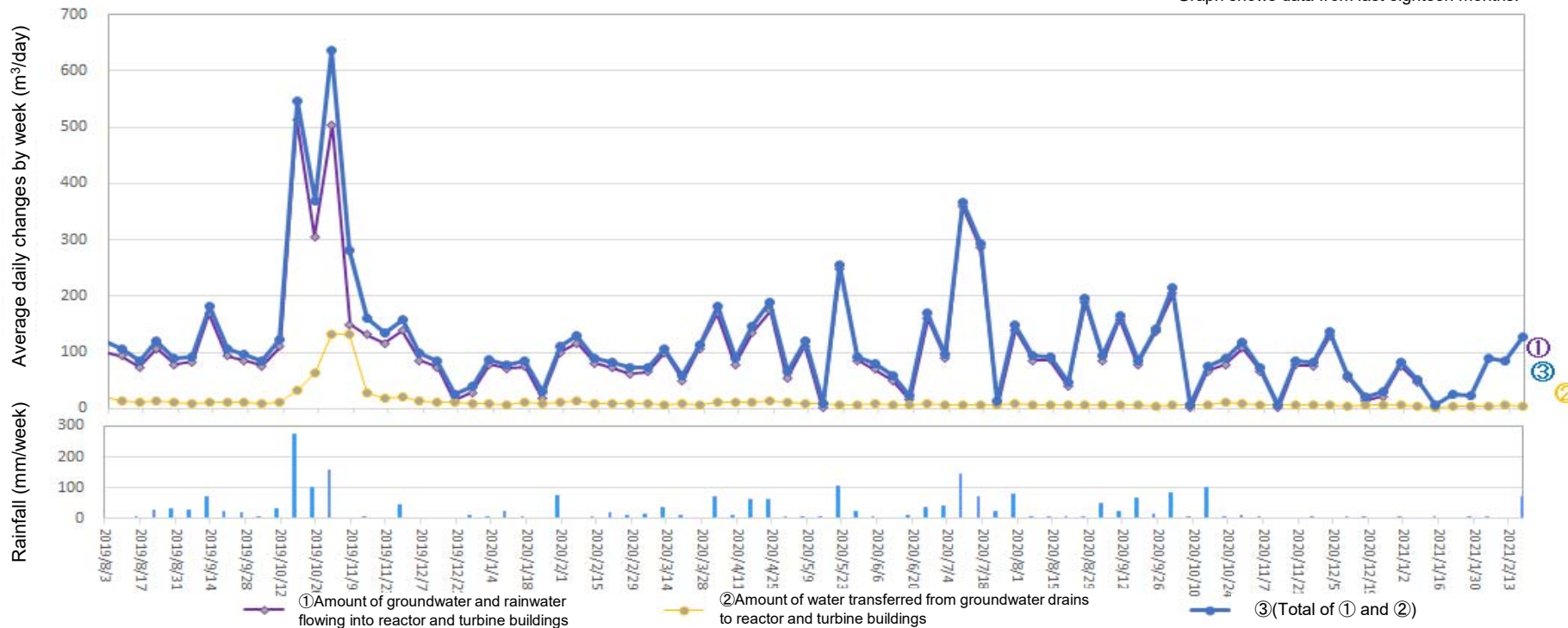

Amount of water transferred from groundwater drains to reactor and turbine buildings
(From Feb 11, 2021 to Feb 17, 2021)

Date	Temporary storage tanks			
	A	B	C	Total (α)
From Feb 11 to Feb 17	0	0	0	0

(Reference) improved wells and well points				(Reference) Amount of water transferred to turbine buildings [(α)+(β)]
Between Units 1-2	Between Units 2-3	Between Units 3-4	Total (β)	
4	0	0	4	4

* ① Amount of groundwater and rainwater flowing into reactor and turbine buildings: 124 m³/day, ② Amount of water transferred from groundwater drains to reactor and turbine buildings: 4 m³/day, ③ (Total of ① and ②): 128 m³/day, Rainfall: 71 mm/week

* There are cases where there is a difference between the sum of each number on the table above and the "total" because the "total" is the sum of numbers with one digit after the decimal point.

(Reference) Changes in the amount of water transferred from groundwater drains to reactor and turbine buildings and in the amount of groundwater and rainwater flowing into the buildings from the start of measurement

