

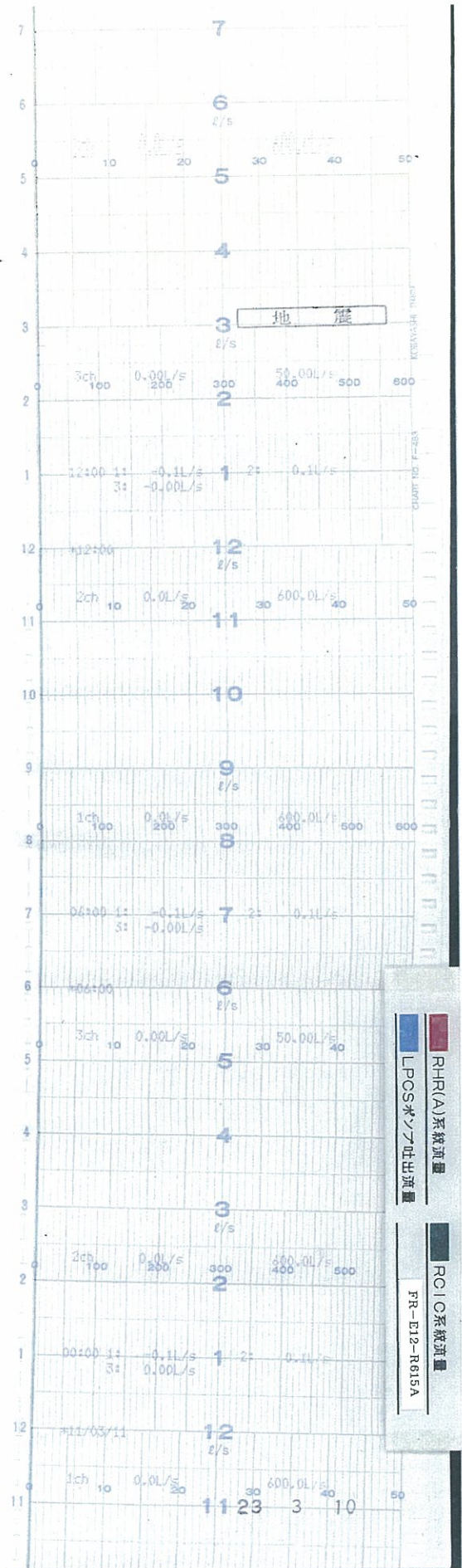

時間





時間

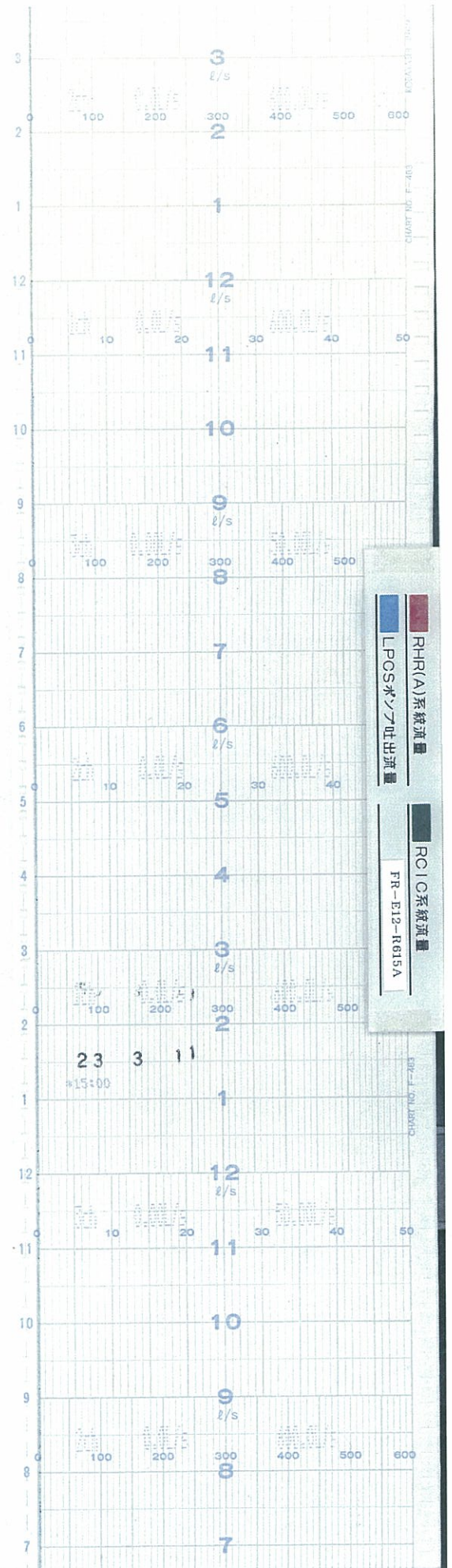



時間

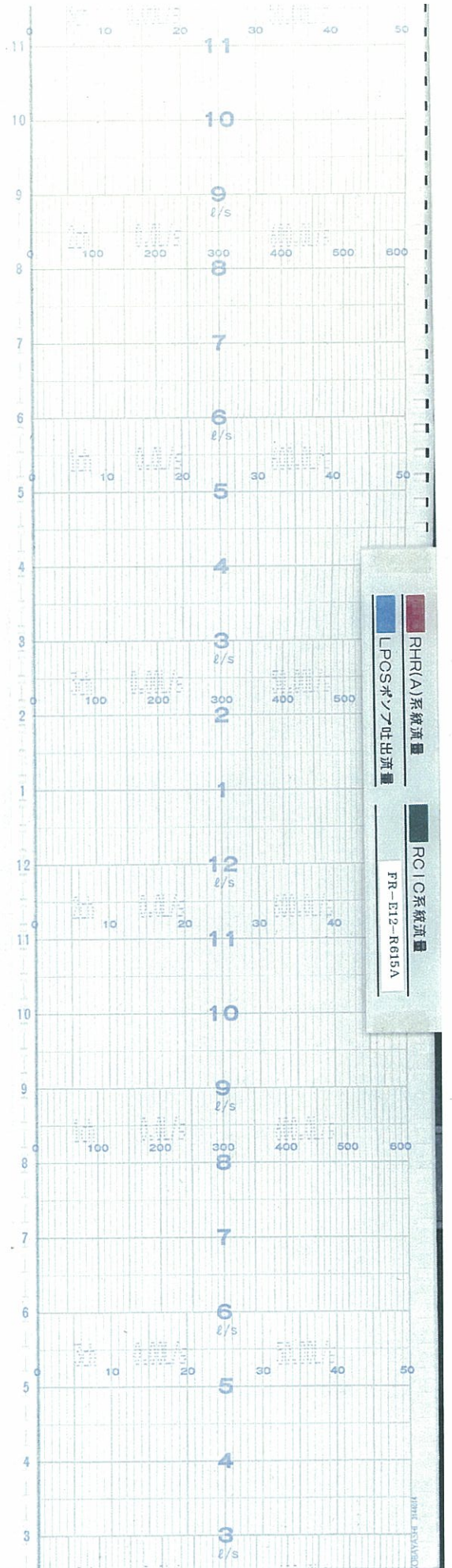



時間

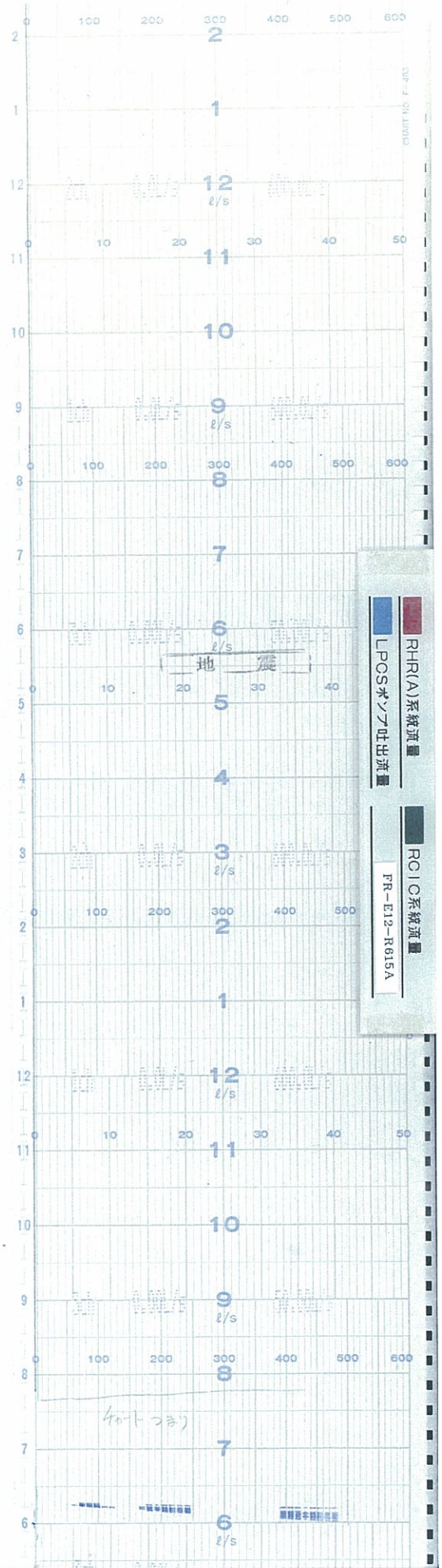



時間

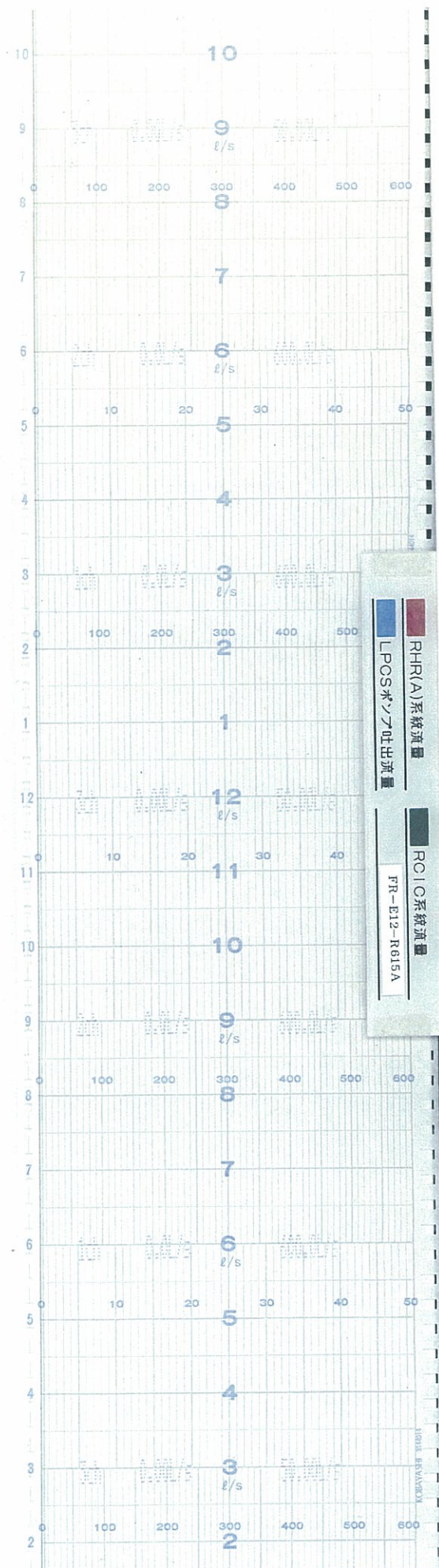



時間

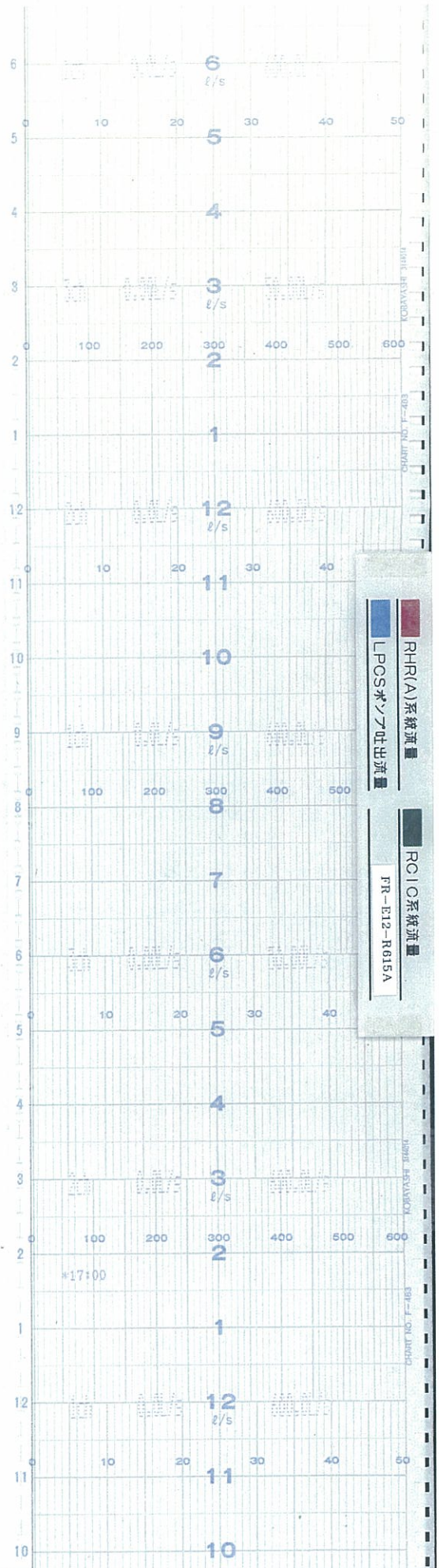



時間

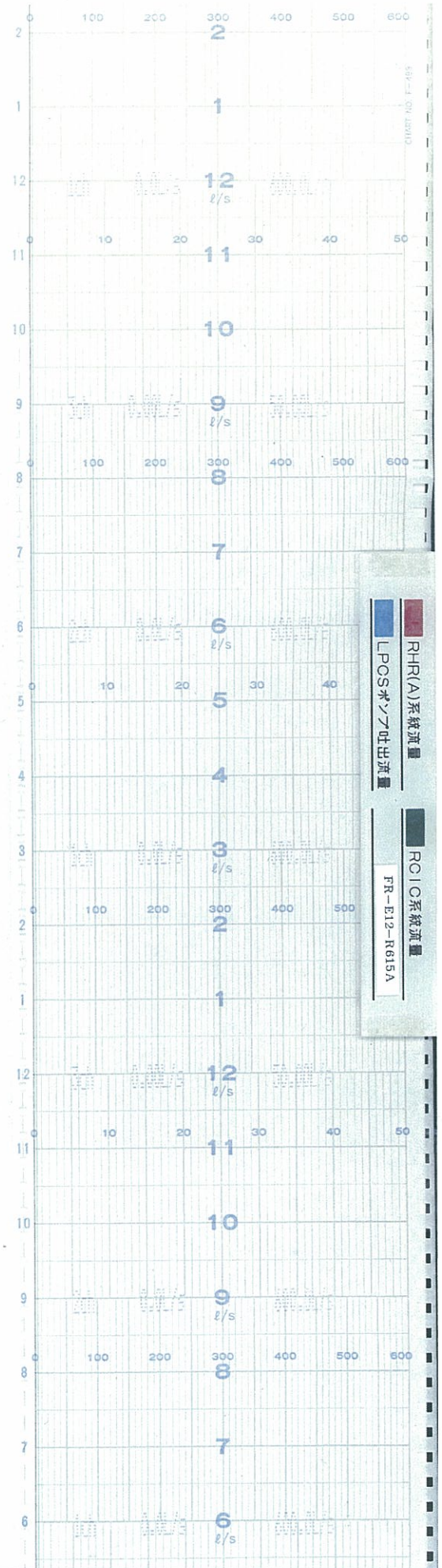



時間

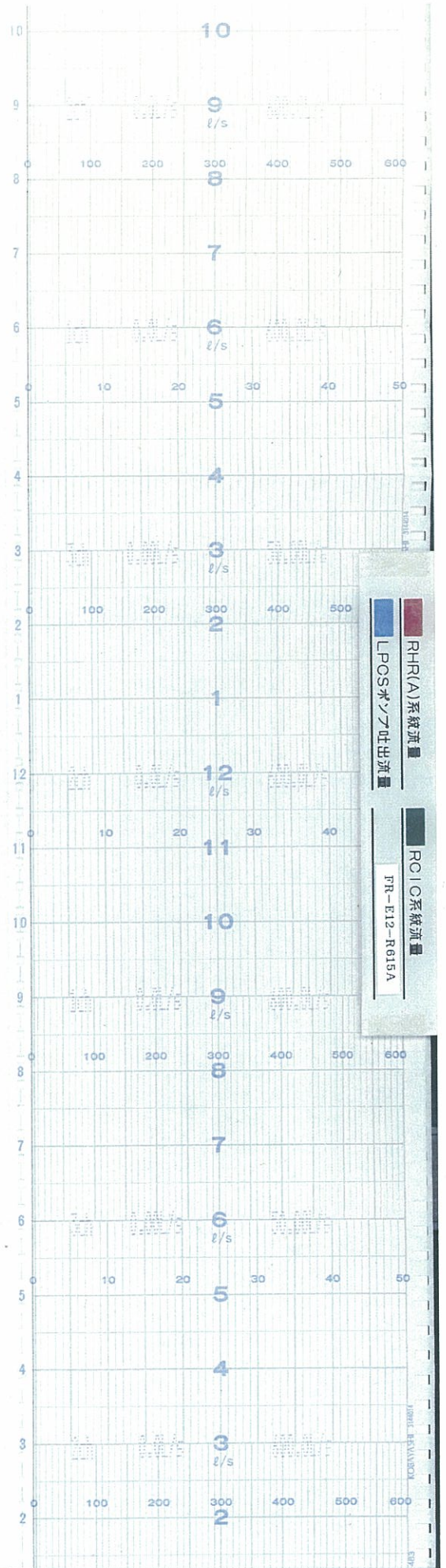



時間

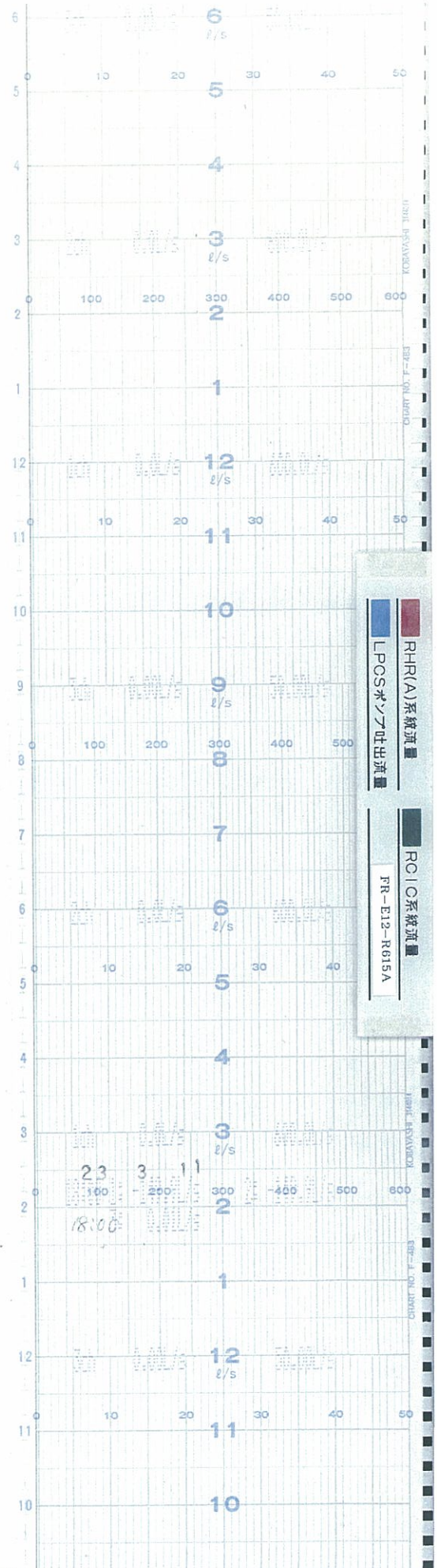



時間

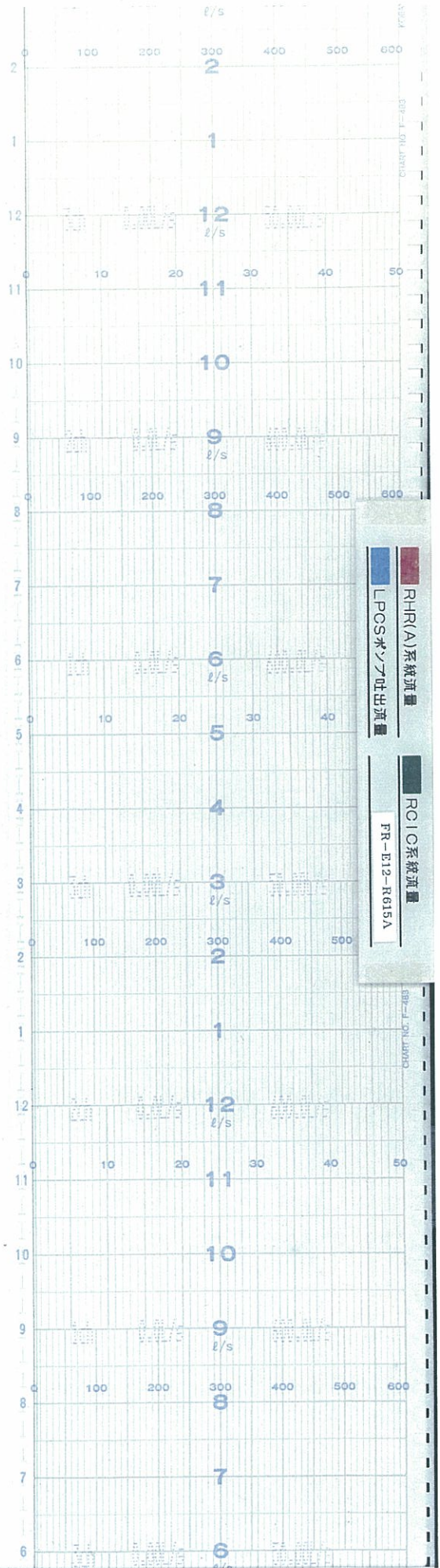



時間

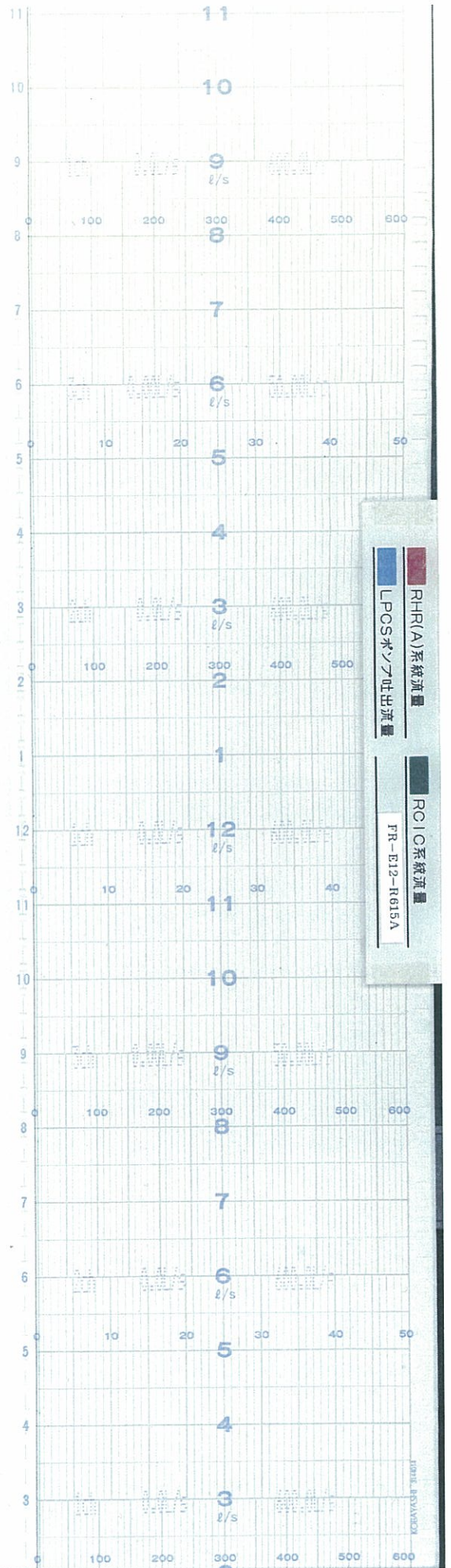



時間

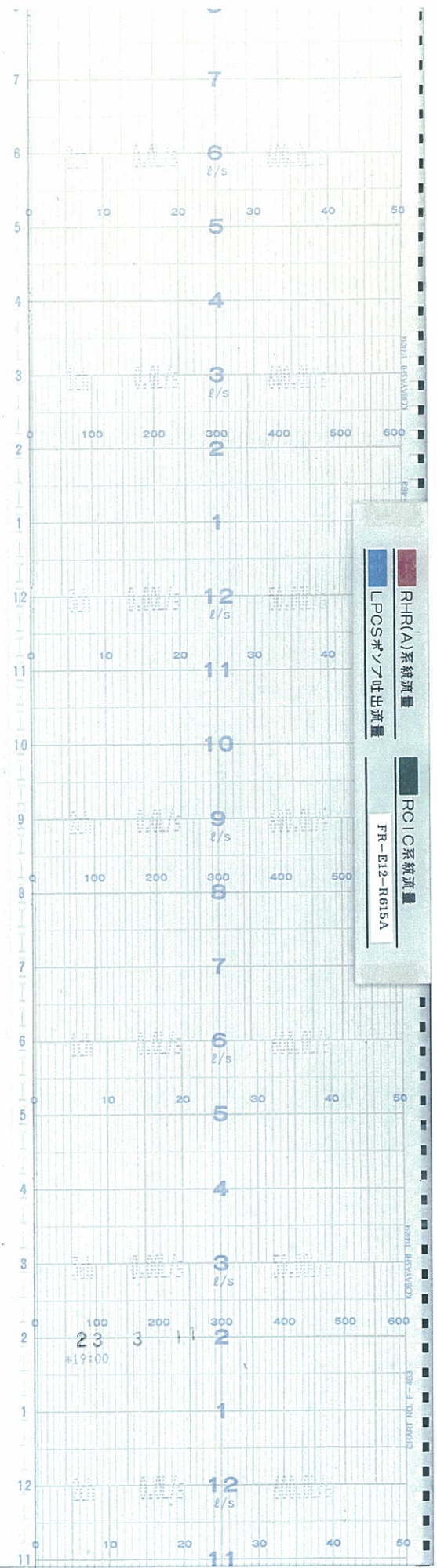



時間

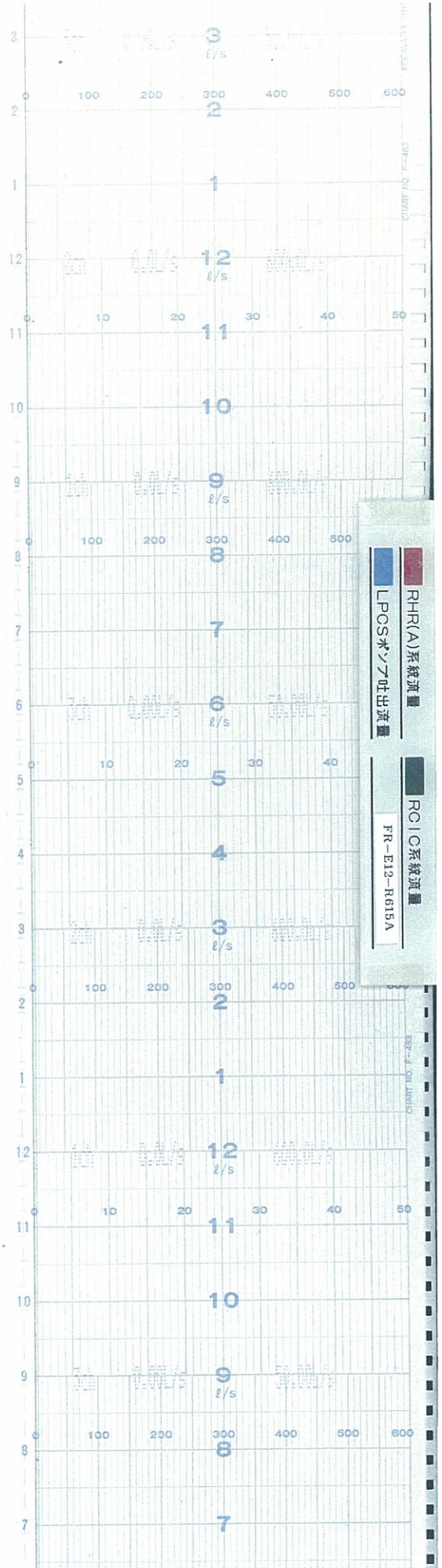

6号機 RHR A, LPCS, RCIC FLOW(14 / 38)



時間

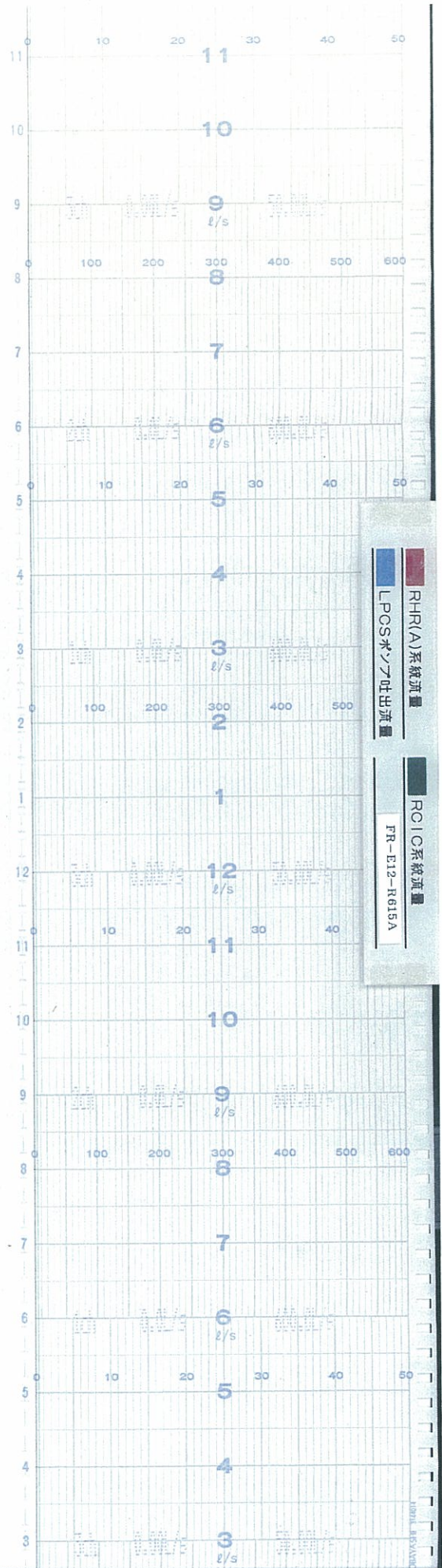

時間 ↑

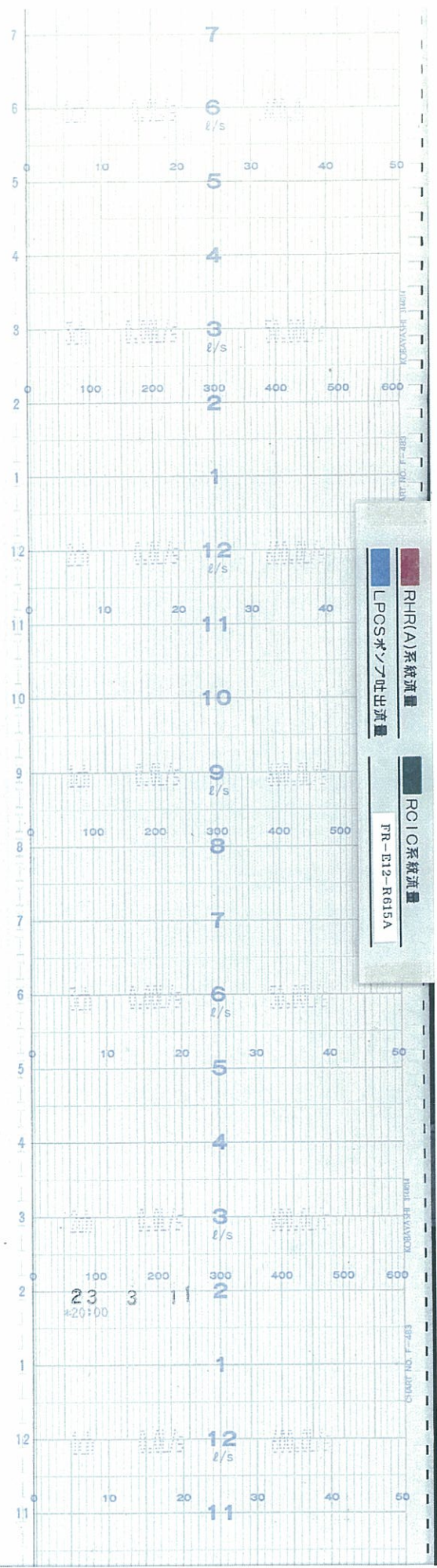



時間

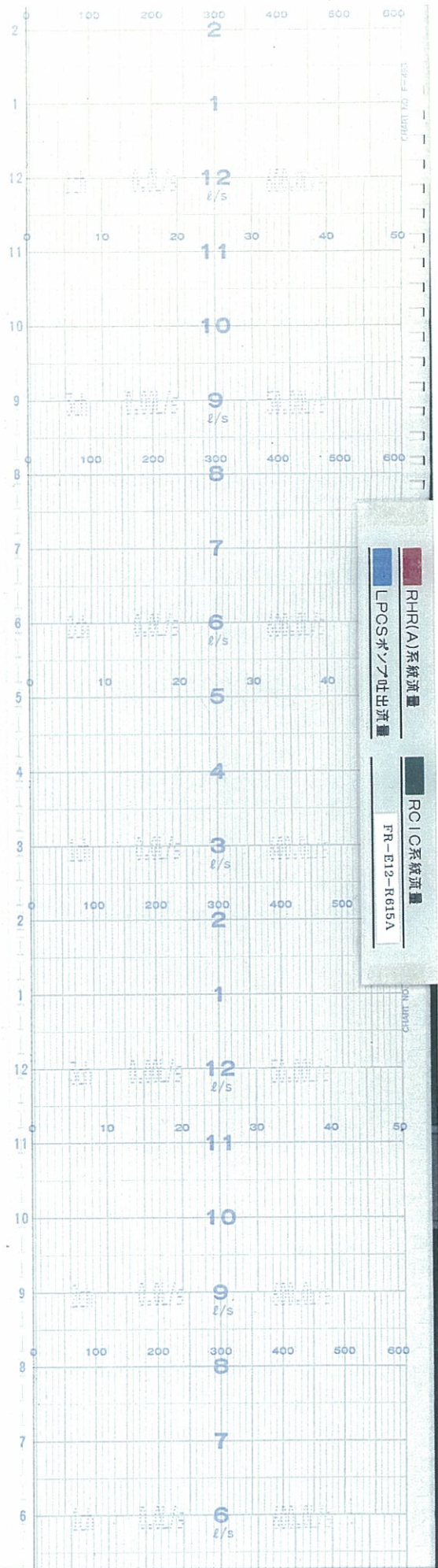



時間

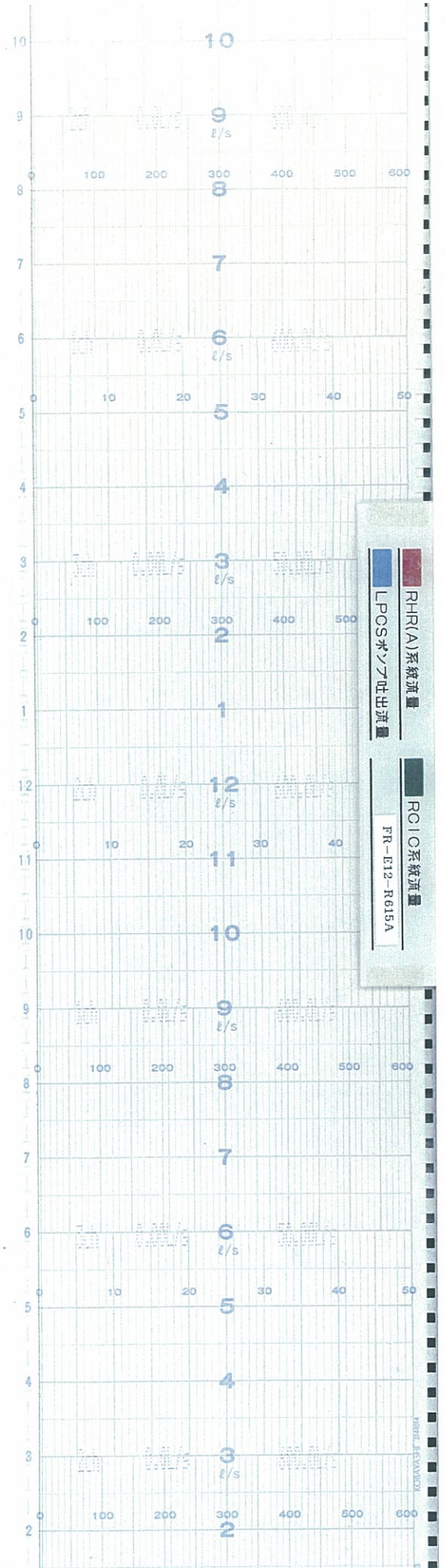



時間

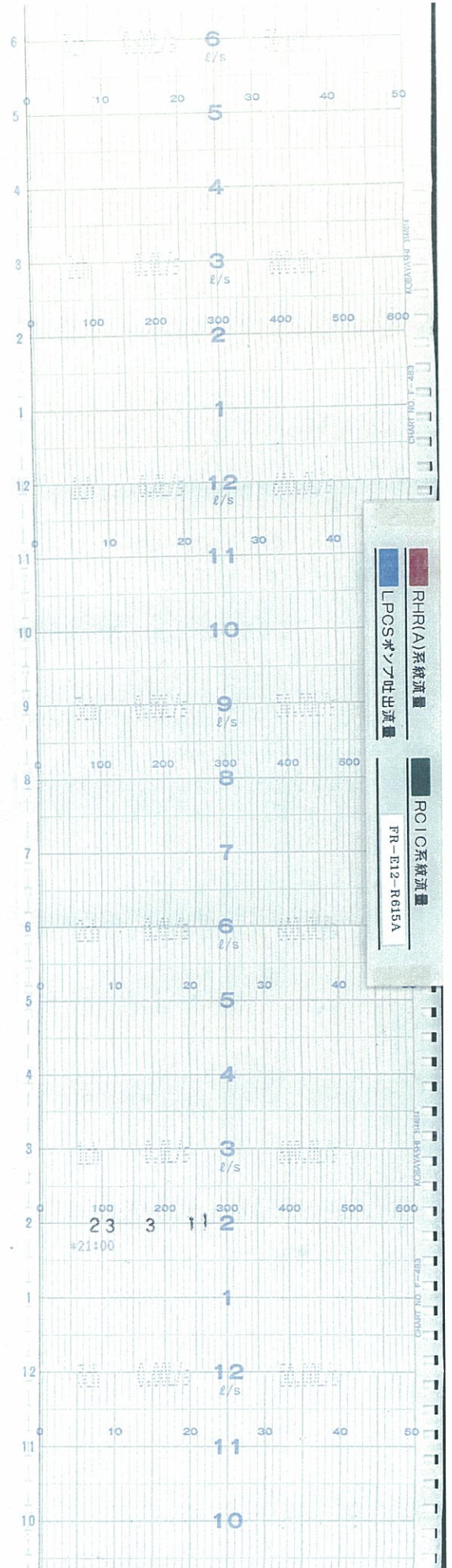



時間

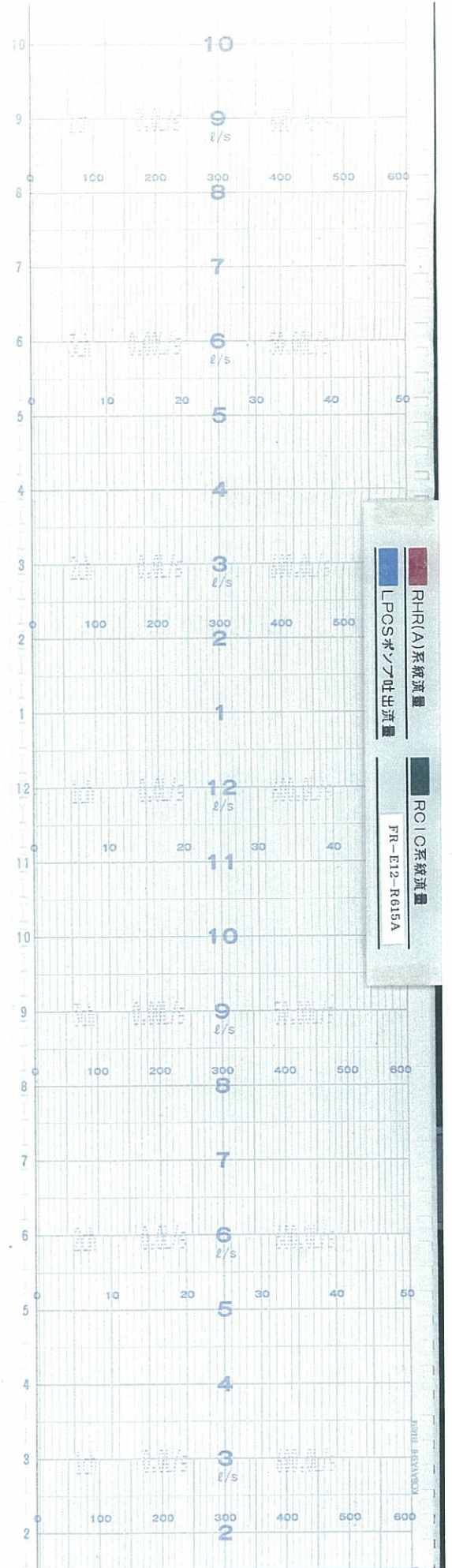



時間

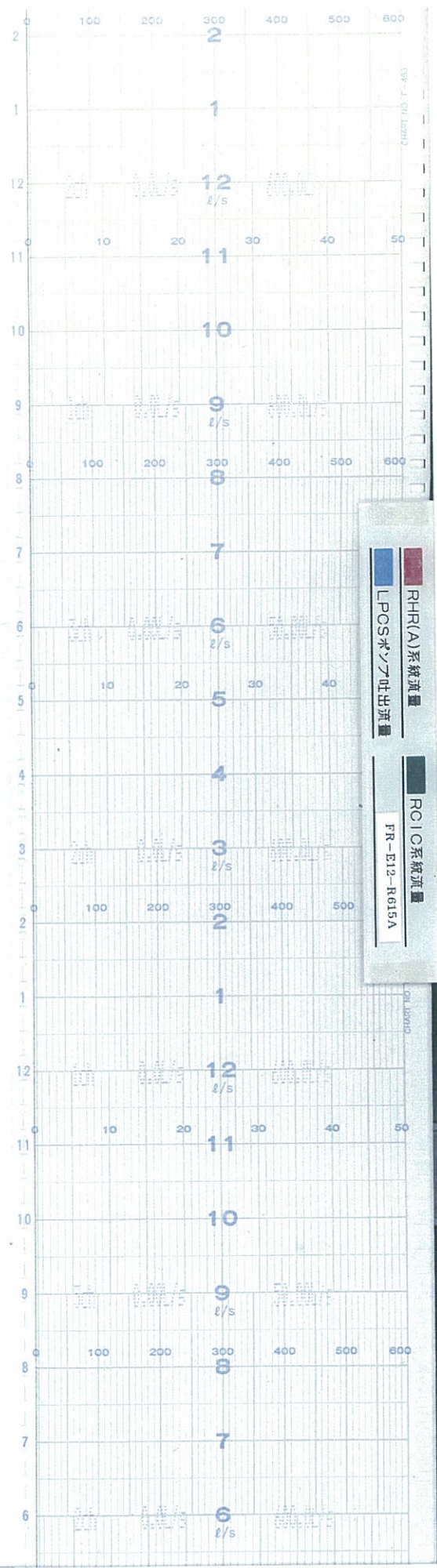



時間

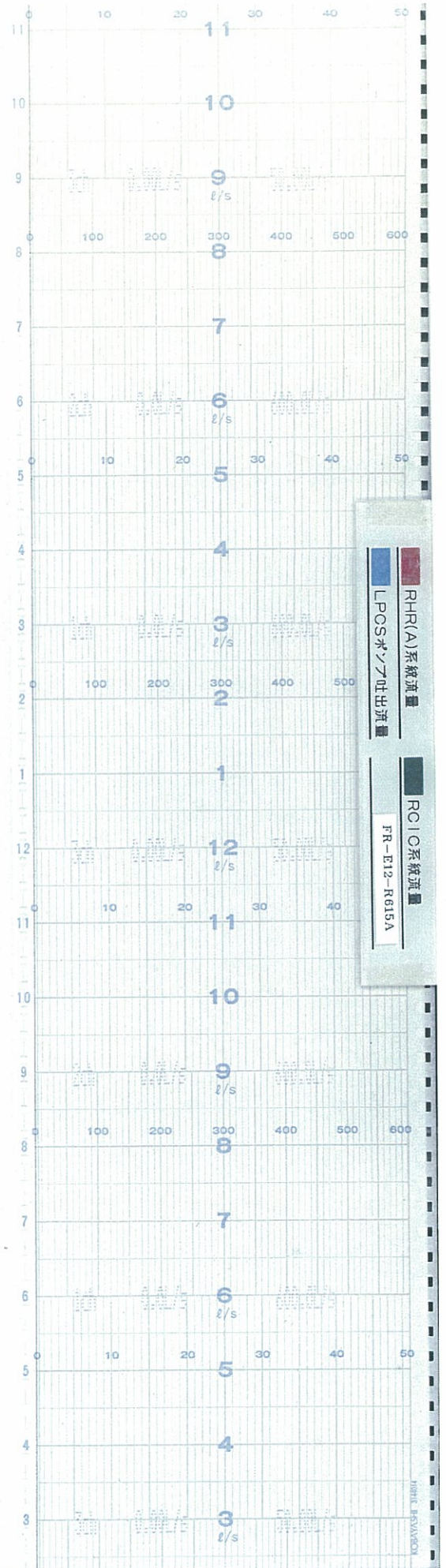



時間

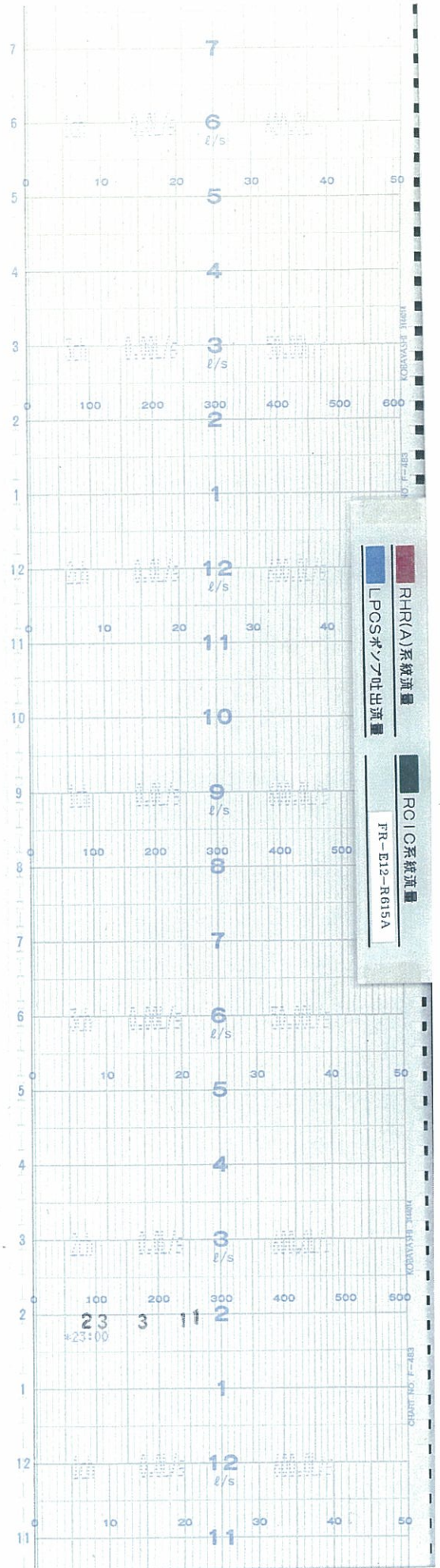



時間

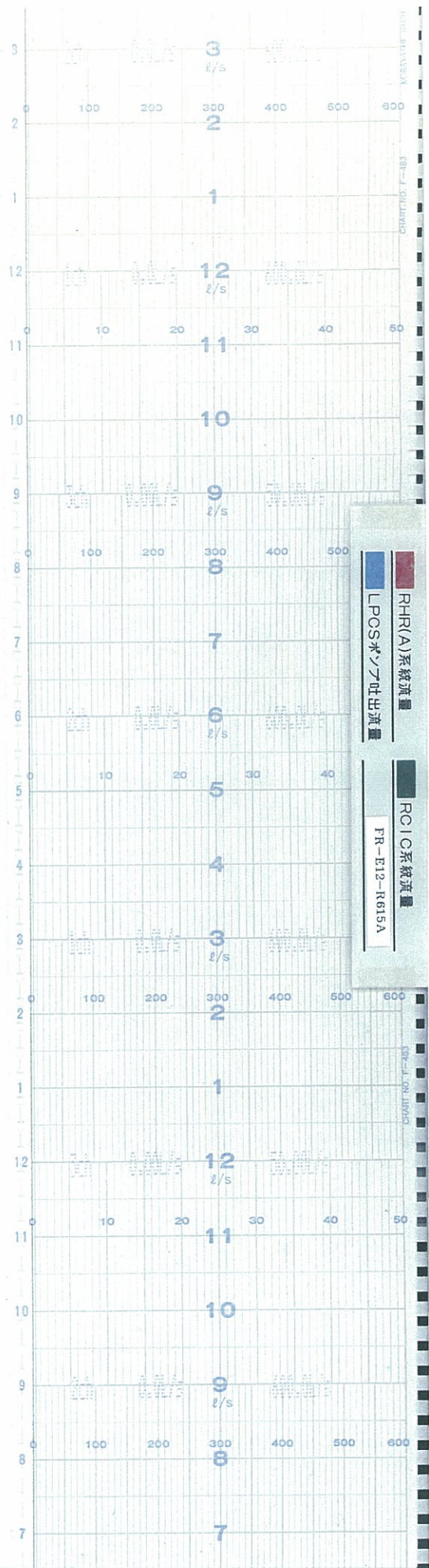



時間

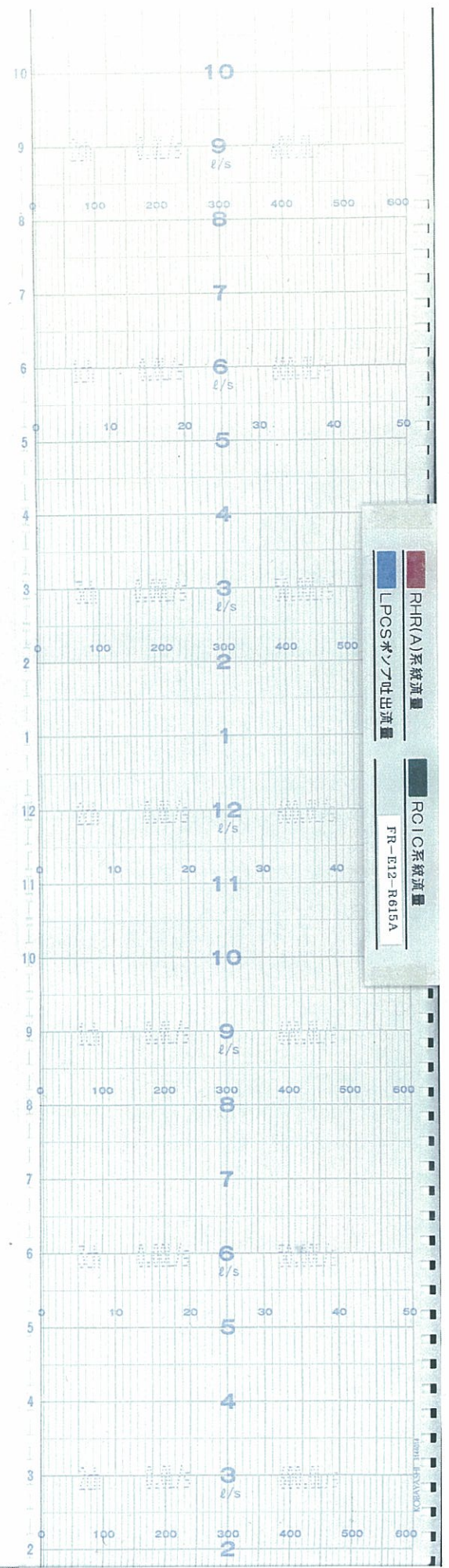

↑
時間

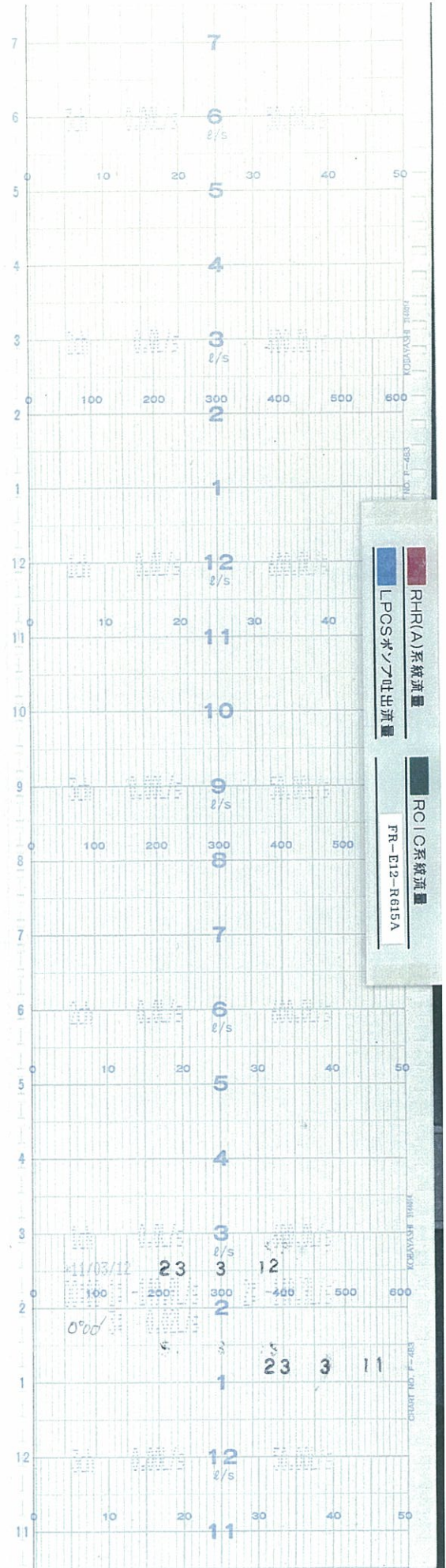



時間

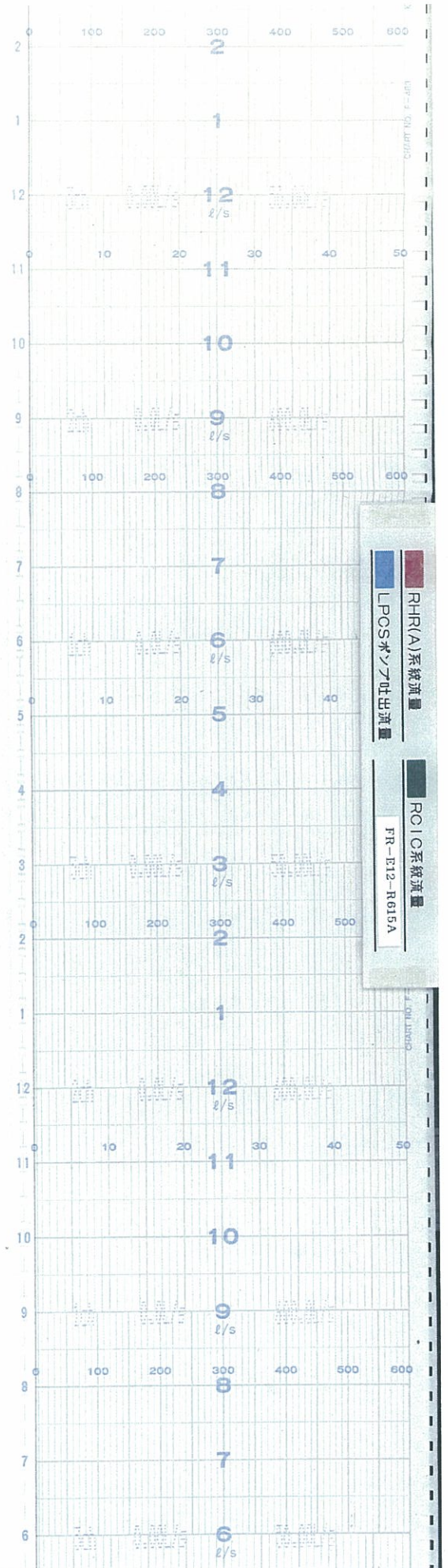



時間

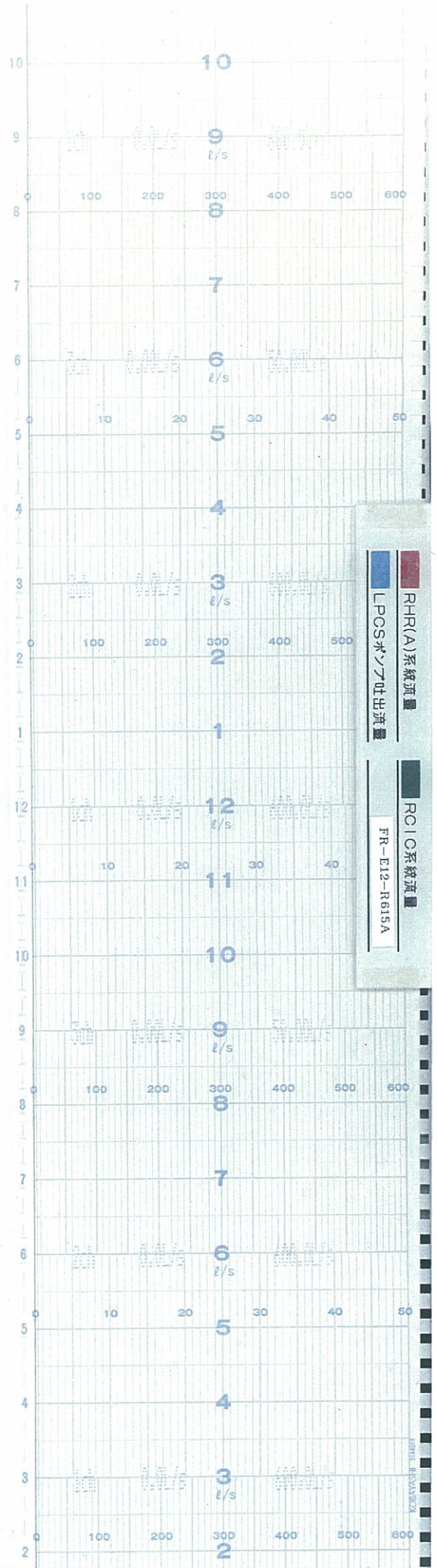



時間

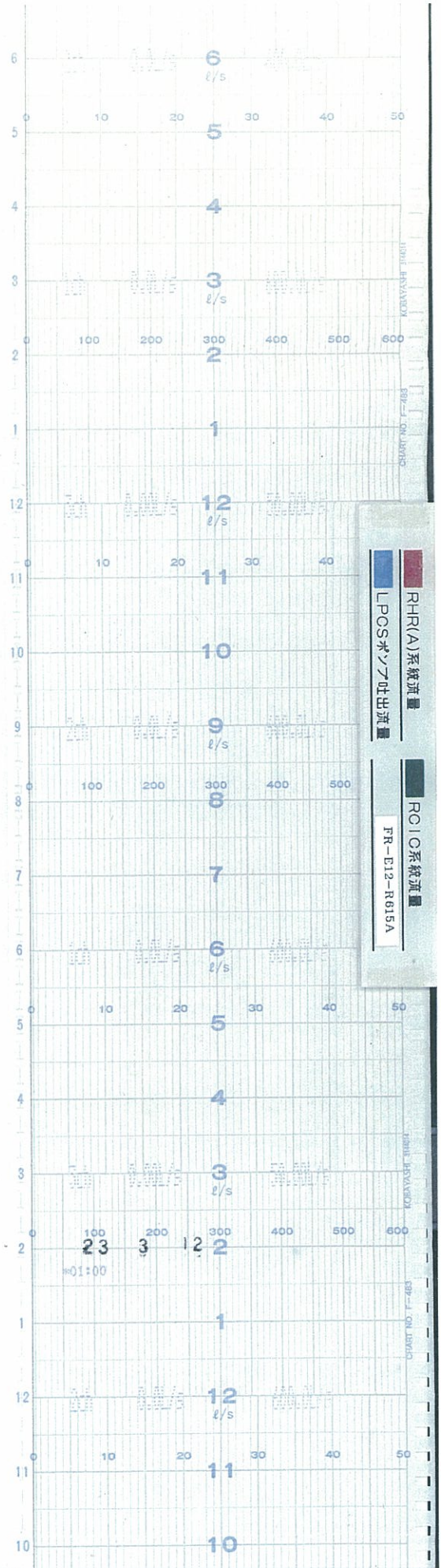

時間 ↑

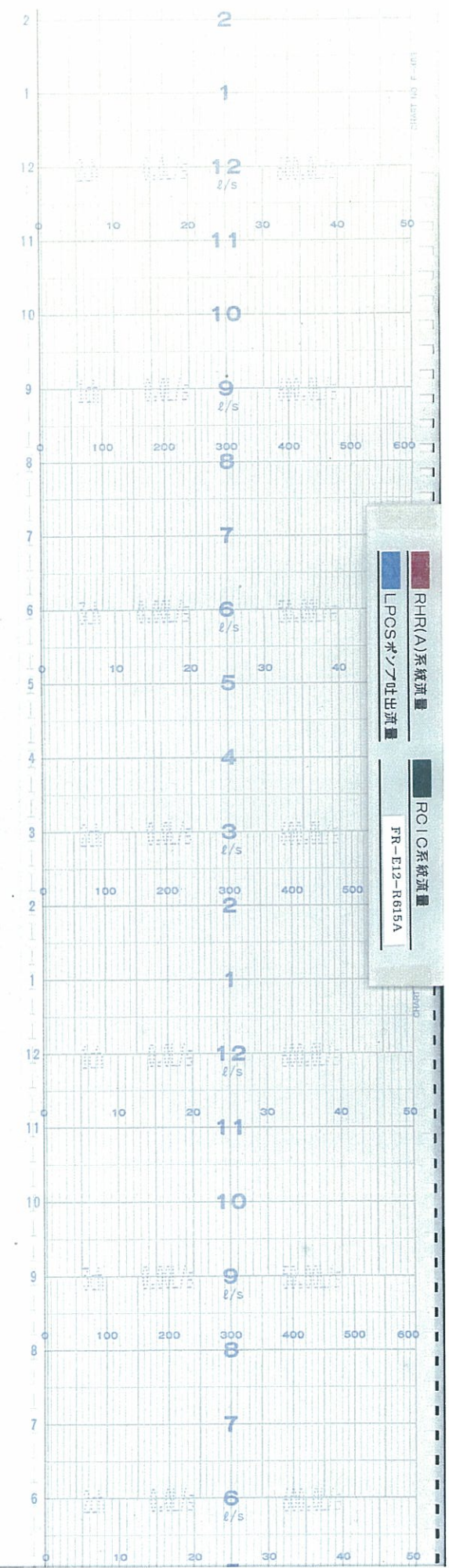

6号機 RHR A, LPCS, RCIC FLOW(32 / 38)

時間 ↑

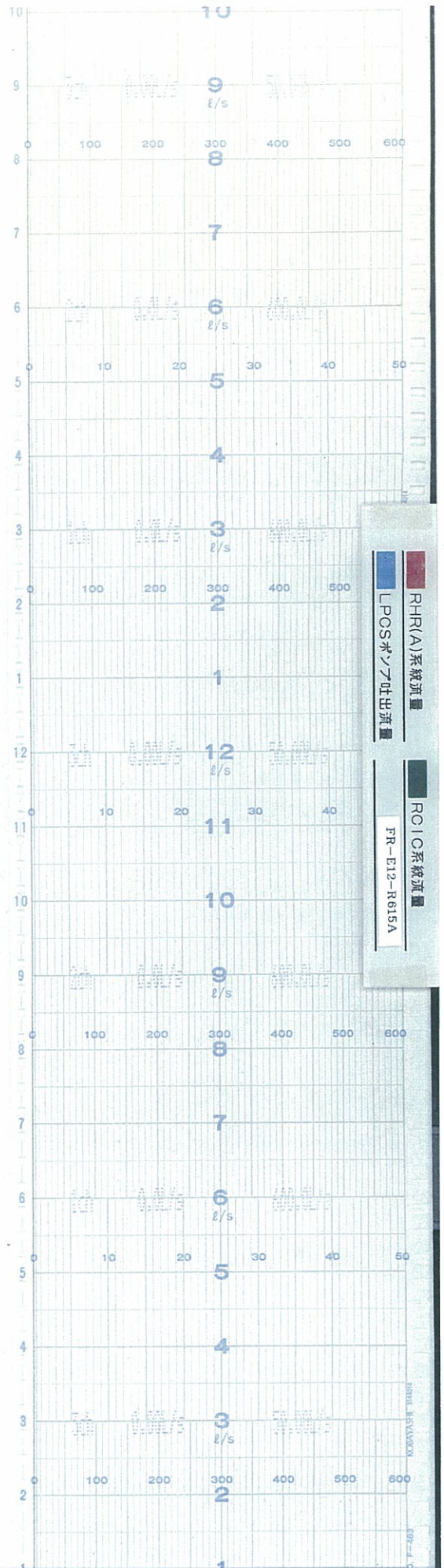



時間

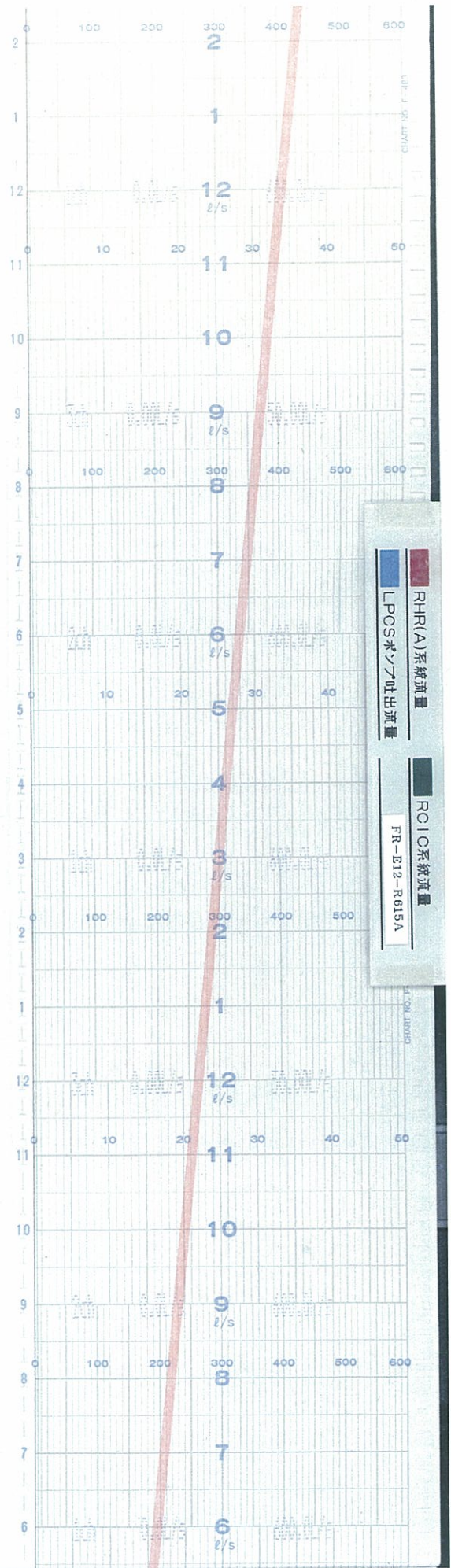

ストアNo	6	巻数	349 (FPA)
記録計名	RHR(A) LPCS RCIC Flow		
記録開始	23年3月6日	5時15分	
記録終了	23年3月12日	8時10分	



時間

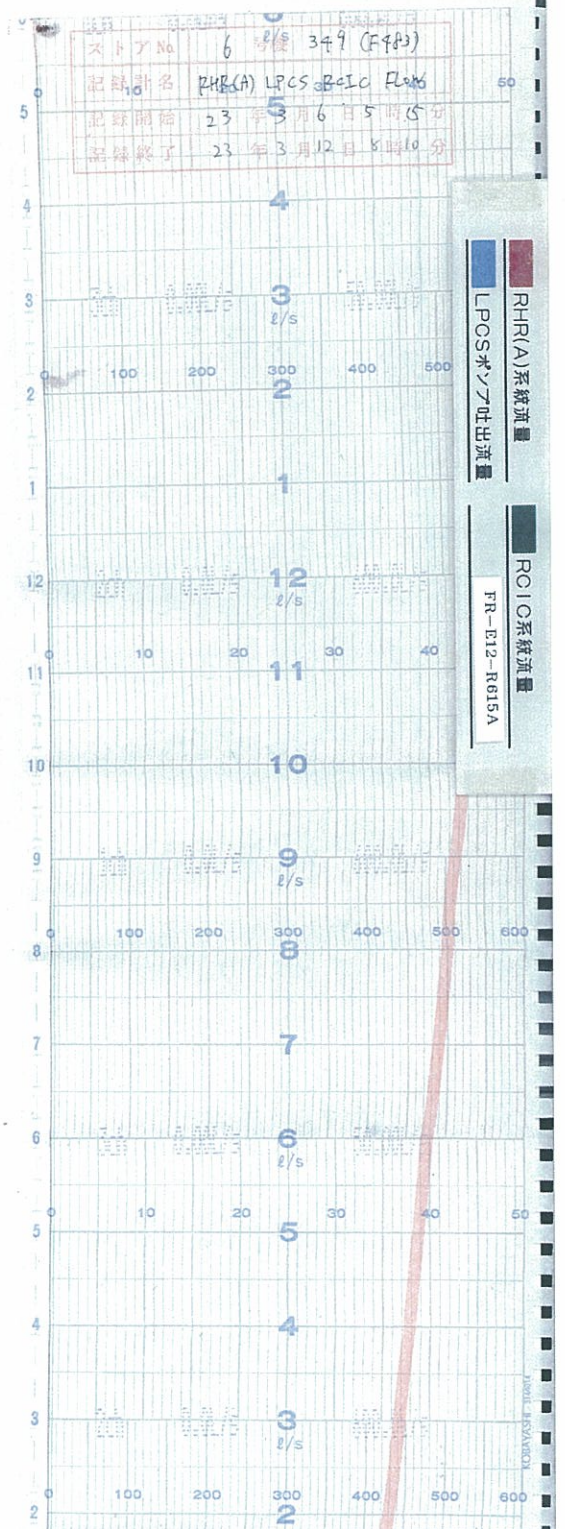



時間

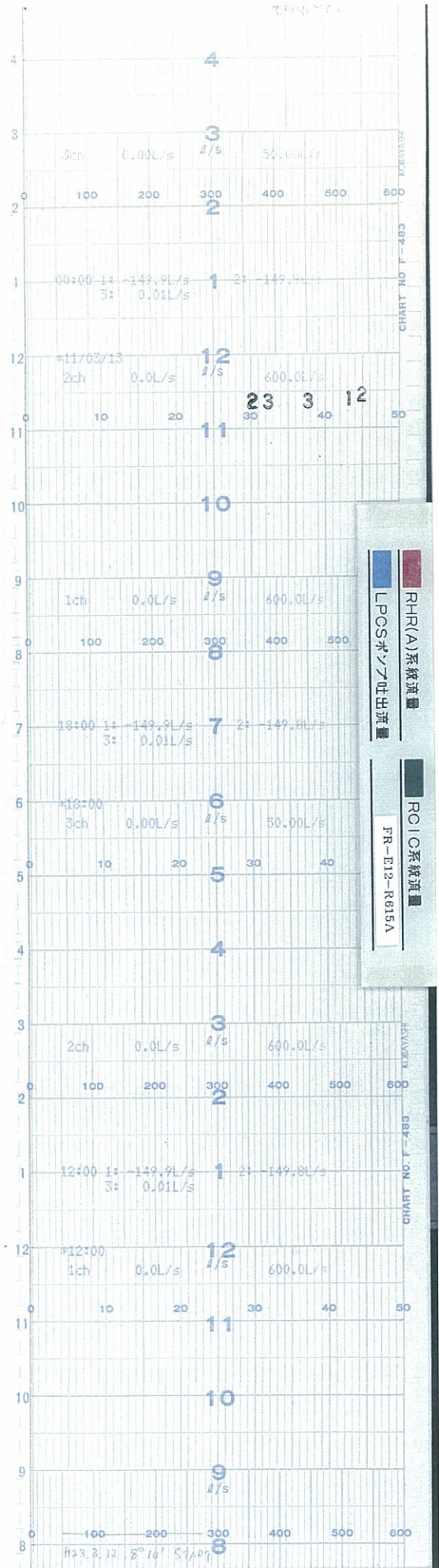

時間 ↑

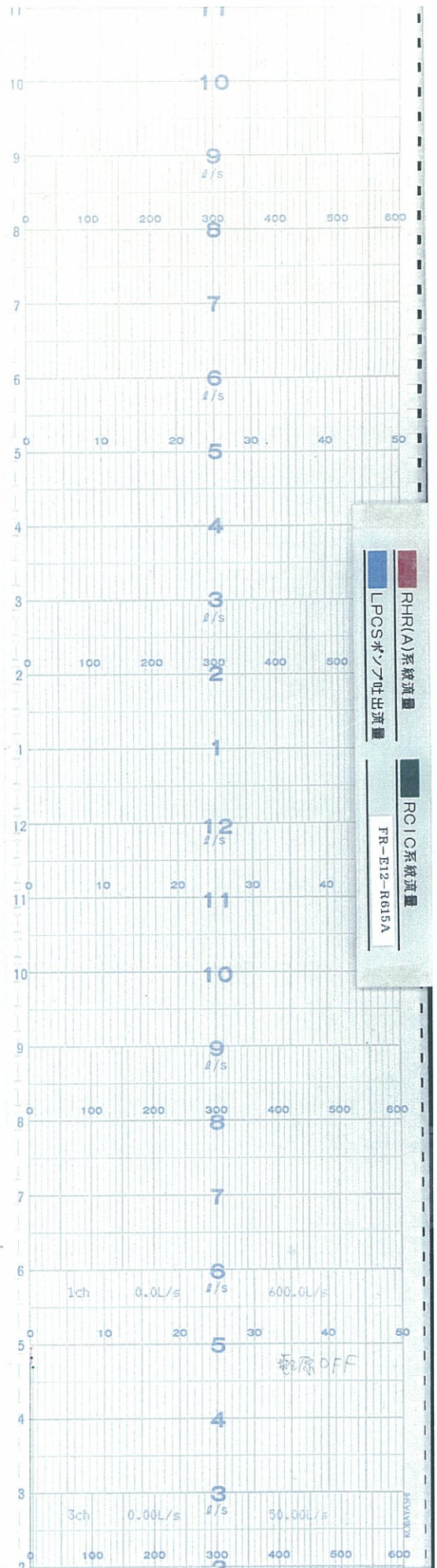



時間

50	100	150	200	250	300
4					
3					
2					
1					
0					
12					
11					
10					
9					
8					
7					
6					
5					
4					
3					
2					
1					
0					
12					
11					
10					
9					
8					
7					
6					
5					
4					
3					
2					
1					
0					
12					
11					
10					
9					
8					
7					
6					
5					
4					
3					
2					
1					
0					
12					
11					
10					
9					
8					
7					
6					
5					
4					
3					
2					
1					
0					
12					
11					
10					
9					
8					
7					
6					
5					
4					
3					
2					
1					
0					
12					
11					
10					
9					
8					
7					
6					
5					
4					
3					
2					
1					
0					
12					
11					
10					
9					
8					
7					
6					
5					
4					
3					
2					
1					
0					
12					
11					
10					
9					
8					
7					
6					
5					
4					
3					
2					
1					
0					
12					
11					
10					
9					
8					
7					
6					
5					
4					
3					
2					
1					
0					
12					
11					
10					
9					
8					
7					
6					
5					
4					
3					
2					
1					
0					
12					
11					
10					
9					
8					
7					
6					
5					
4					
3					
2					
1					
0					
12					
11					
10					
9					
8					
7					
6					
5					
4					
3					
2					
1					
0					
12					
11					
10					
9					
8					
7					
6					
5					
4					
3					
2					
1					
0					
12					
11					
10					
9					
8					
7					
6					
5					
4					
3					
2					
1					
0					
12					
11					
10					
9					
8					
7					
6					
5					
4					
3					
2					
1					
0					
12					
11					
10					
9					
8					
7					
6					
5					
4					
3					
2					
1					
0					
12					
11					
10					
9					
8					
7					
6					
5					
4					
3					
2					
1					
0					
12					
11					
10					
9					
8					
7					
6					
5					
4					
3					
2					
1					
0					
12					
11					
10					
9					
8					
7					
6					
5					
4					
3					
2					
1					
0					
12					
11					
10					
9					
8					
7					
6					
5					
4					
3					
2					
1					
0					
12					
11					
10					
9					
8					
7					
6					
5					
4					
3					
2					
1					
0					
12					
11					
10					
9					
8					
7					
6					
5					
4					
3					
2					
1					
0					
12					
11					
10					
9					
8					
7					
6					
5					
4					
3					
2					
1					
0					
12					
11					
10					
9					
8					
7					
6					



時間

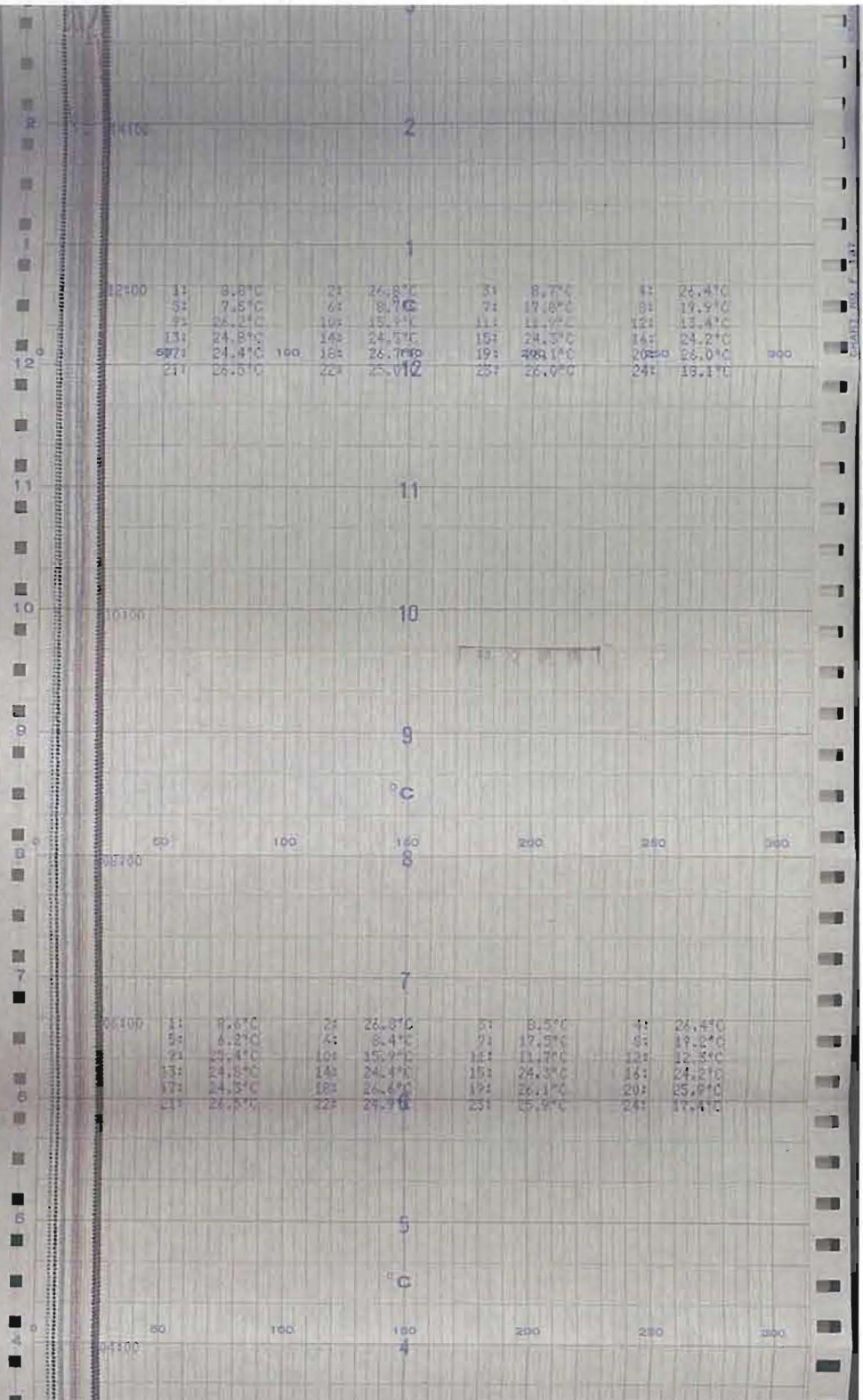

TRS-E12-R601

No	色	打点	測定名称	No	色	打点	測定名称
1	■	●	RHR INLET TO HX(A)	13	■	+	VESSEL TOP HEAD ADJ TO FLANGE
2	■	●	RHR INLET TO HX(B)	14	■	+	VESSEL TOP HEAD FLANGE
3	■	●	RHR DISCH FROM HX(A)	15	■	+	VESSEL HEAD STUD
4	■	●	RHR DISCH FROM HX(B)	16	■	+	VESSEL FLANGE
5	■	●	COOL WATER DISCH HX(A)	17	■	+	VESSEL WALL ADJ TO FLANGE
6	■	●	COOL WATER DISCH HX(B)	18	■	+	FEEDWATER NOZZLE(N4B END)
7	■	○	FUEL POOL COOL WATER DISCH HX(A)	19	■	Y	FEEDWATER NOZZLE(N4B INBOARD)
8	■	○	FUEL POOL COOL WATER DISCH HX(B)	20	■	Y	VESSEL BOTTOM ABOVE SKT JCT
9	■	○	FUEL POOL COOL WATER INLET PUMP	21	■	Y	VESSEL BOTTOM HEAD DRAIN LINE
10	■	○	RADWASTE DISCHARE	22	■	Y	SUPPORT SKIRT TOP
11	■	○	MAIN STEAM LINE DRAIN	23	■	Y	VESSEL BOTTOM HEAD
12	■	○	MAIN STEAM LINE DRAIN	24	■	Y	SUPPORT SKIRT AT MTG FLANGE

No.色打	測定名称	No.色打	測定名称
1	RHR INLET TO HX(A)	13	VESSEL TOP HEAD ADJ. TO FLANGE
2	RHR INLET TO HX(B)	14	VESSEL TOP HEAD FLANGE
3	RHR DISCH FROM HX(A)	15	VESSEL HEAD STUD
4	RHR DISCH FROM HX(B)	16	VESSEL FLANGE
5	COOL WATER DISCH HX(A)	17	VESSEL WALL ADJ. TO FLANGE
6	COOL WATER DISCH HX(B)	18	FEEDWATER NOZZLE (N4B END)
7	FUEL POOL COOL WATER DISCH HX(A)	19	FEEDWATER NOZZLE (N4B INBOARD)
8	FUEL POOL COOL WATER DISCH HX(B)	20	VESSEL BOTTOM ABOVE SKT. JCT
9	FUEL POOL COOL WATER INLET PUMP	21	VESSEL BOTTOM HEAD DRAIN LINE
10	RADWASTE DISCHARE	22	SUPPORT SKI RT TOP
11	MAIN STEAM LINE DRAIN	23	VESSEL BOTTOM HEAD
12	MAIN STEAM LINE DRAIN	24	SUPPORT SKI RT AT M/G FLANGE

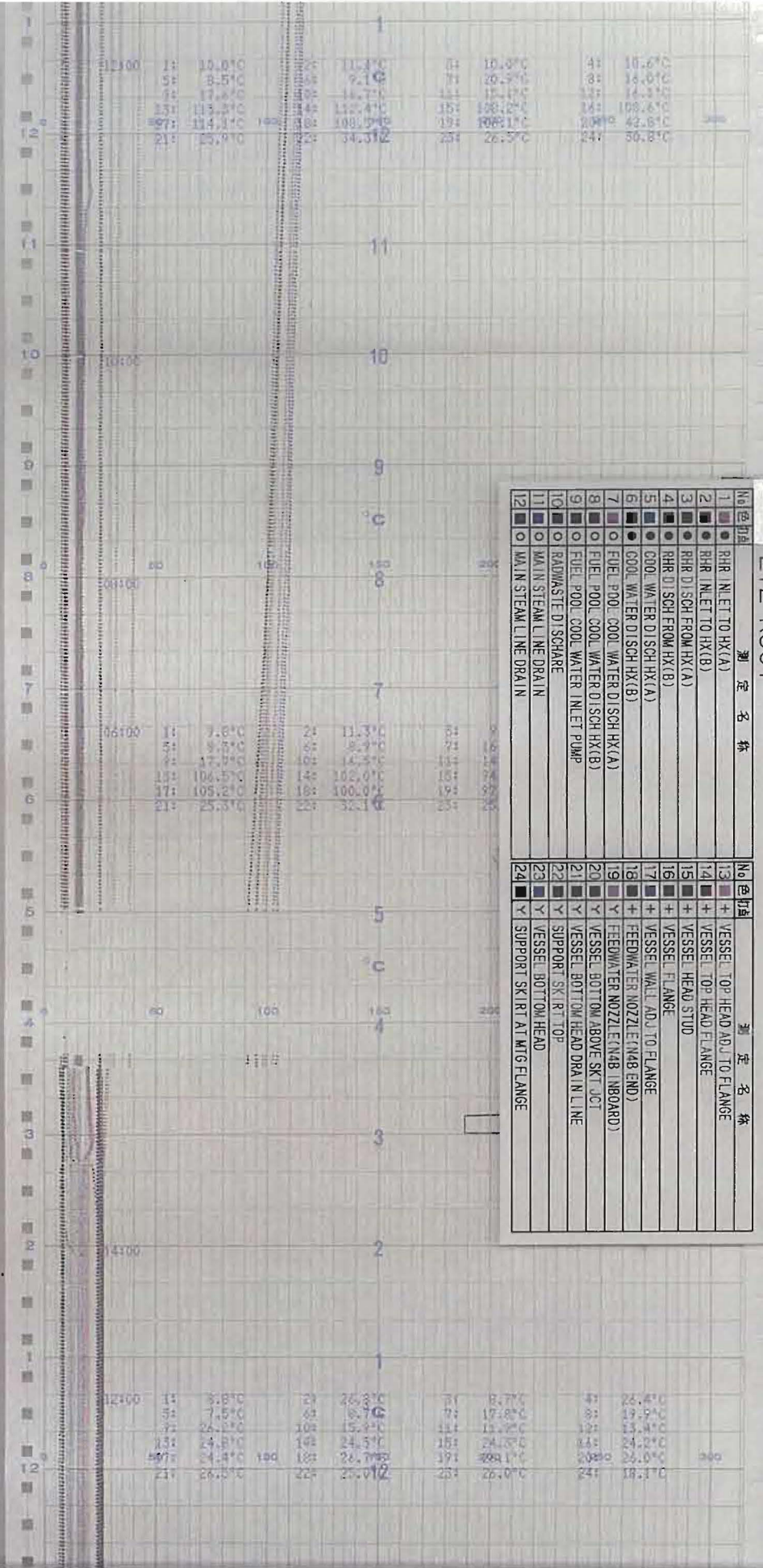

時間

No.色付	測定名称	No.色付	測定名称
1	RHR INLET TO HX(A)	13	+ VESSEL TOP HEAD ADJ TO FLANGE
2	RHR INLET TO HX(B)	14	+ VESSEL TOP HEAD FLANGE
3	RHR DISCH FROM HX(A)	15	+ VESSEL HEAD STUD
4	RHR DISCH FROM HX(B)	16	+ VESSEL FLANGE
5	COOL WATER DISCH HX(A)	17	+ VESSEL WALL ADJ TO FLANGE
6	COOL WATER DISCH HX(B)	18	+ FEEDWATER NOZZLE (N4B END)
7	FUEL POOL COOL WATER DISCH HX(A)	19	Y VESSEL BOTTOM ABOVE SKT JCT
8	FUEL POOL COOL WATER DISCH HX(B)	20	Y VESSEL BOTTOM HEAD DRAIN LINE
9	FUEL POOL COOL WATER INLET PUMP	21	Y VESSEL BOTTOM HEAD DRAIN LINE
10	RADWASTE DISCHAE	22	Y SUPPORT SKIRTI TOP
11	MAIN STEAM LINE DRAIN	23	Y VESSEL BOTTOM HEAD
12	MAIN STEAM LINE DRAIN	24	Y SUPPORT SKIRTI AT MTG FLANGE

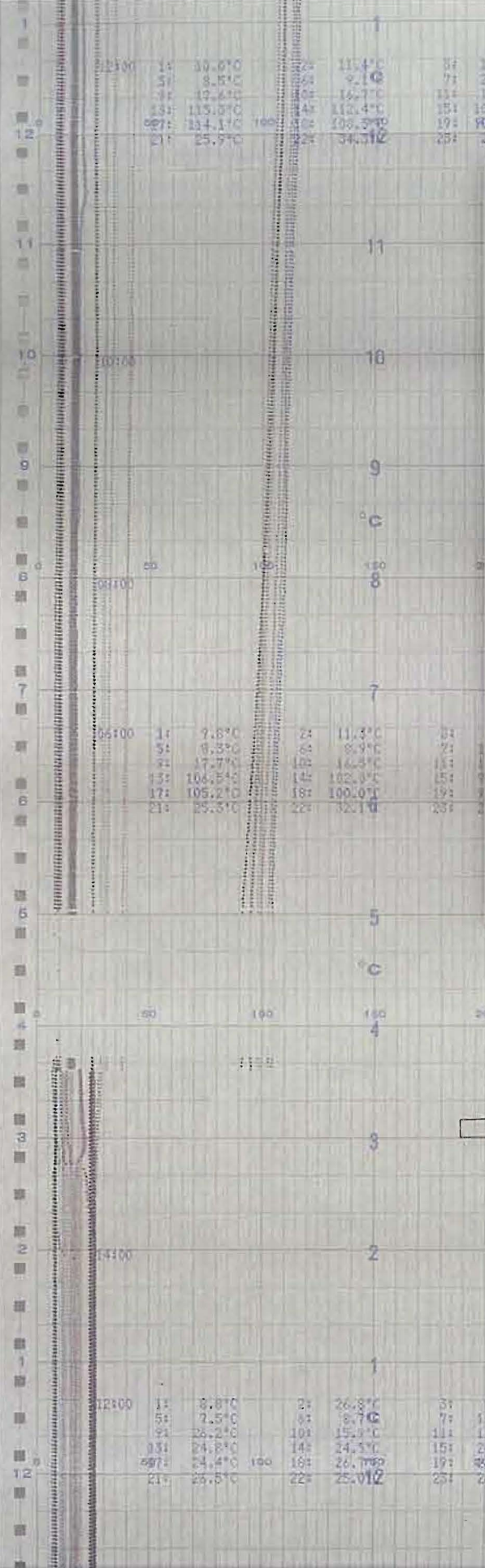

時間

No.色別	測定名称	No.色別	測定名称
1	RHR INLET TO HX(A)	13	+ VESSEL TOP HEAD ADJ TO FLANGE
2	RHR INLET TO HX(B)	14	+ VESSEL TOP HEAD FLANGE
3	RHR DISCH FROM HX(A)	15	+ VESSEL HEAD STUD
4	RHR DISCH FROM HX(B)	16	+ VESSEL FLANGE
5	COOL WATER DISCH HX(A)	17	+ VESSEL WALL ADJ TO FLANGE
6	COOL WATER DISCH HX(B)	18	+ FEEDWATER NOZZLE (M&B END)
7	FUEL POOL COOL WATER DISCH HX(A)	19	Y FEEDWATER NOZZLE (M&B INBOARD)
8	FUEL POOL COOL WATER DISCH HX(B)	20	Y VESSEL BOTTOM ABOVE SKT. JOI
9	FUEL POOL COOL WATER INLET PUMP	21	Y VESSEL BOTTOM HEAD DRAIN LINE
10	RAWASTE DISCHARE	22	Y SUPPORT SK. RT TOP
11	MAIN STEAM LINE DRAIN	23	Y VESSEL BOTTOM HEAD
12	MAIN STEAM LINE DRAIN	24	Y SUPPORT SK. RT AT MTS FLANGE

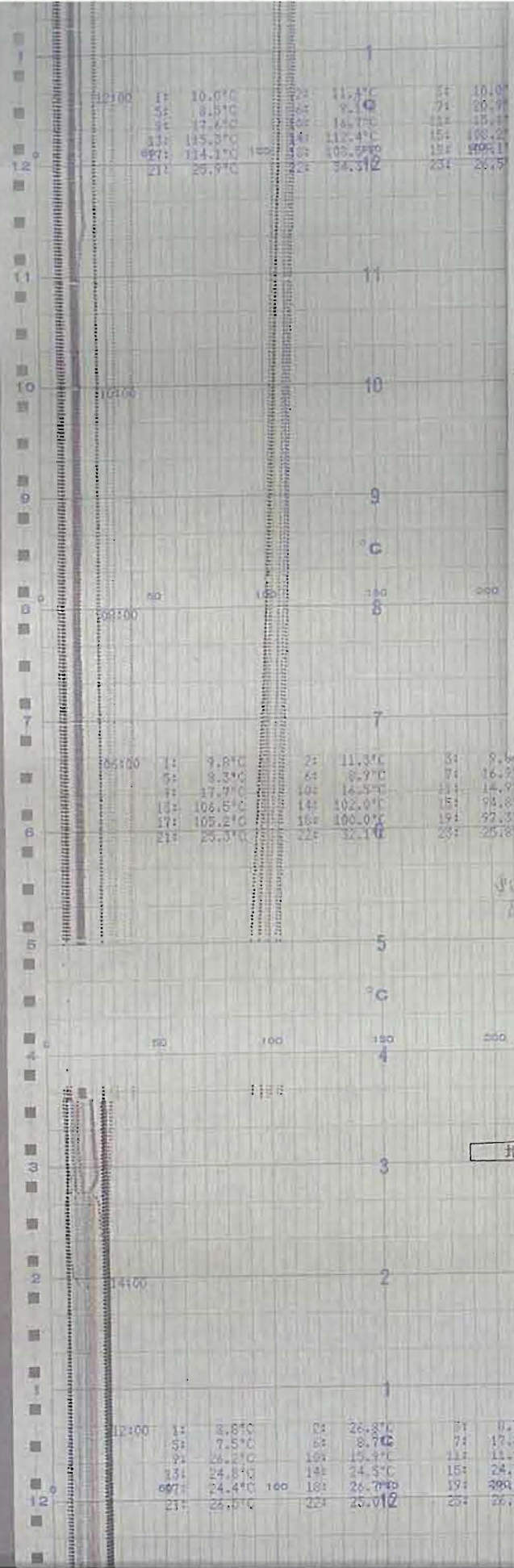

↑
時間

23.3.13



時間

No	色印	測定名称	No	色印	測定名称
1	●	RHR INLET TO HX(A)	13	+	VESSEL TOP HEAD ADJ TO FLANGE
2	●	RHR INLET TO HX(B)	14	+	VESSEL TOP HEAD STUD
3	●	RHR DISCH FROM HX(A)	15	+	VESSEL HEAD STUD
4	●	RHR DISCH FROM HX(B)	16	+	VESSEL FLANGE
5	●	COOL WATER DISCH HX(A)	17	+	VESSEL WALL ADJ TO FLANGE
6	●	COOL WATER DISCH HX(B)	18	+	FEEDWATER NOZZLE (M48 END)
7	○	FUEL POOL COOL WATER DISCH HX(A)	19	+	FEEDWATER NOZZLE (M48 INBOARD)
8	○	FUEL POOL COOL WATER DISCH HX(B)	20	+	VESSEL BOTTOM ABOVE SKT JCT
9	○	FUEL POOL COOL WATER INLET PUMP	21	+	VESSEL BOTTOM HEAD DRAIN LINE
10	○	RADWASTE DISCHARE	22	+	SUPPORT SK INT TOP
11	○	MAIN STEAM LINE DRAIN	23	+	VESSEL BOT TON HEAD
12	○	MAIN STEAM LINE DRAIN	24	+	SUPPORT SK IPT AT MTG FLANGE

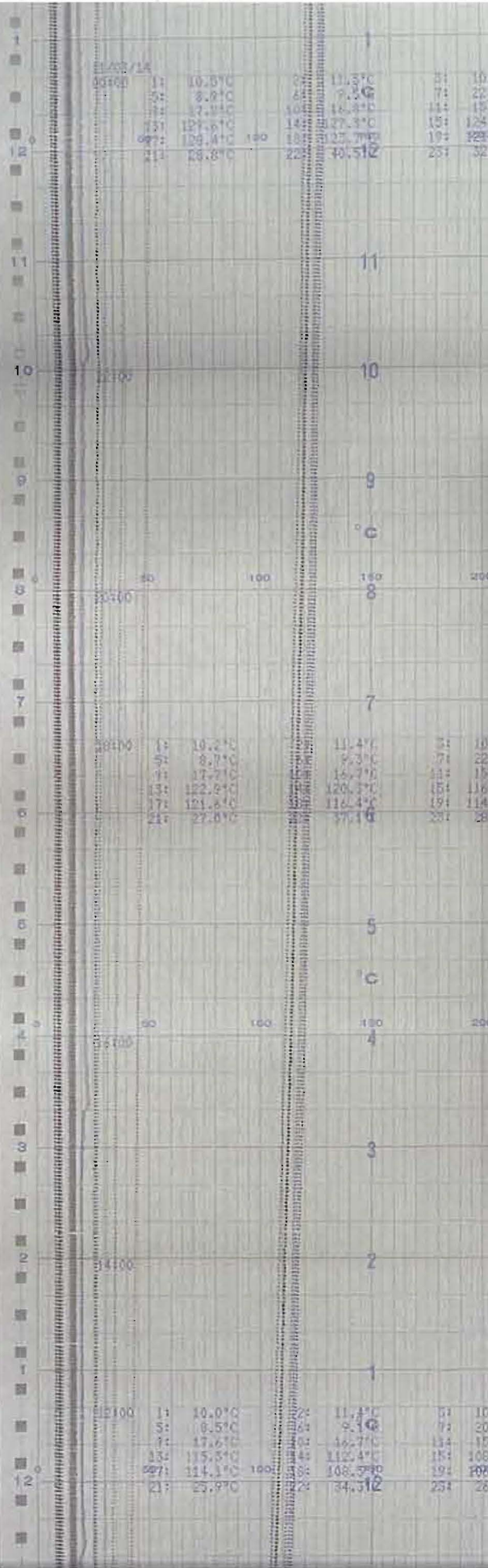

TRS-E12-R601

No	色別	測定名称	No	色別	測定名称
1	●	RHR INLET TO HX(A)	13	+	VESSEL TOP HEAD ADJ TO FLANGE
2	●	RHR INLET TO HX(B)	14	+	VESSEL TOP HEAD FLANGE
3	●	RHR DISCH FROM HX(A)	15	+	VESSEL HEAD STUD
4	●	RHR DISCH FROM HX(B)	16	+	VESSEL FLANGE
5	●	COOL WATER DISCH HX(A)	17	+	VESSEL WALL ADJ TO FLANGE
6	●	COOL WATER DISCH HX(B)	18	+	FEEDWATER NOZZLE (N48 END)
7	●	FUEL POOL COOL WATER DISCH HX(A)	19	+	FEEDWATER NOZZLE (N48 INBOARD)
8	●	FUEL POOL COOL WATER DISCH HX(B)	20	+	VESSEL BOTTOM ABOVE SKT. JCT.
9	○	FUEL POOL COOL WATER INLET PUMP	21	+	VESSEL BOTTOM HEAD DRAIN LINE
10	○	RADWASTE DISCHARE	22	+	SUPPORT SK. RT TOP
11	○	MAIN STEAM LINE DRAIN	23	+	VESSEL BOTTOM HEAD
12	○	MAIN STEAM LINE DRAIN	24	+	SUPPORT SKIRT AT M/G FLANGE

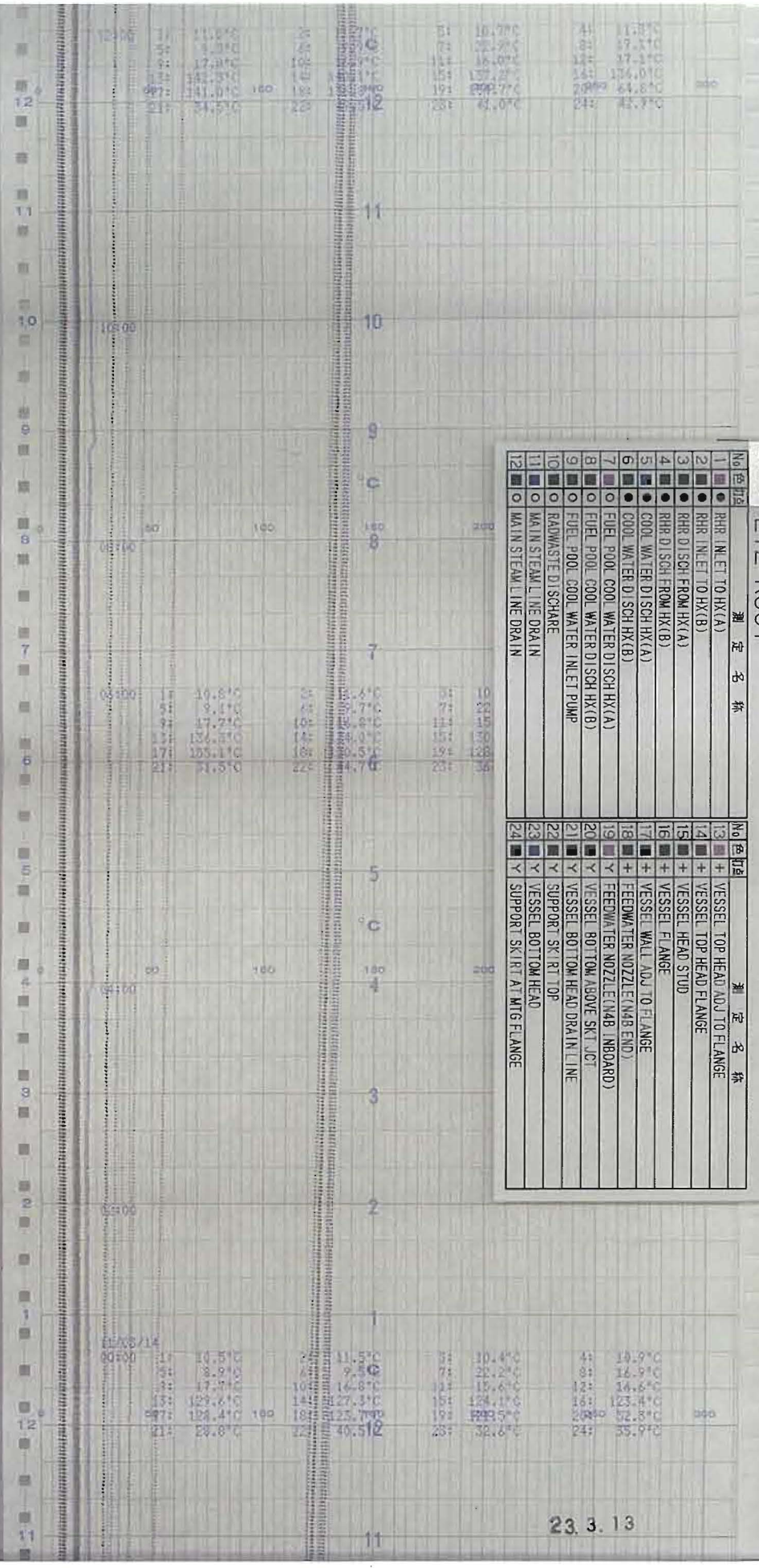

時間

23.3.13

23.3.14

No.色打	測定名称	No.色打	測定名称
1	RHR INLET TO HX(A)	13	VESSEL TOP HEAD ADJ TO FLANGE
2	RHR INLET TO HX(B)	14	VESSEL TOP HEAD FLANGE
3	RHR DI SCH FROM HX(A)	15	VESSEL HEAD STUD
4	RHR DI SCH FROM HX(B)	16	VESSEL FLANGE
5	COOL WATER DI SCH HX(A)	17	VESSEL WALL ADJ TO FLANGE
6	COOL WATER DI SCH HX(B)	18	FEEDWATER NOZZLE (NAB END)
7	FUEL POOL COOL WATER DI SCH HX(A)	19	FEEDWATER NOZZLE (NAB INBOARD)
8	FUEL POOL COOL WATER DI SCH HX(B)	20	VESSEL BOTTOM ABOVE SKT JCT
9	FUEL POOL COOL WATER INLET PUMP	21	VESSEL BOT TOM HEAD DRAIN LINE
10	RAHWASTE DI SCHARE	22	SUPPORT SKIRT TOP
11	MAIN STEAM LINE DRAIN	23	VESSEL BOT TOM HEAD
12	MAIN STEAM LINE DRAIN	24	SUPPORT SKIRT AT M/G FLANGE

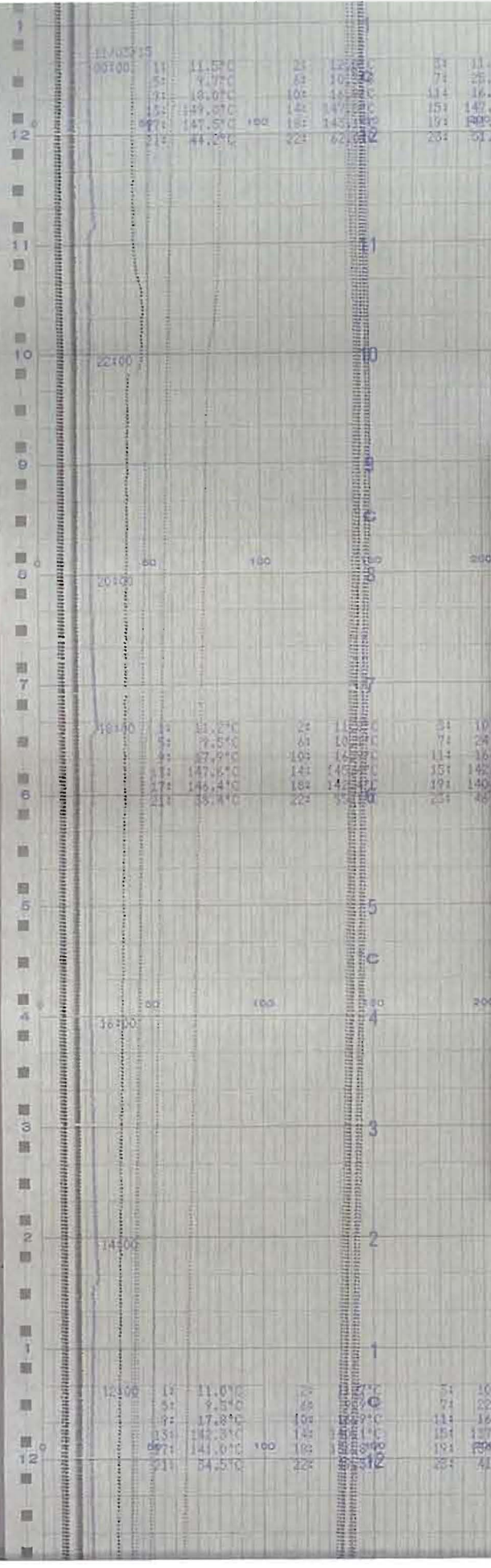

時間

No.色付	測定名称	No.色付	測定名称
1	RHR INLET TO HX(A)	13	VESSEL TOP HEAD ADJ TO FLANGE
2	RHR INLET TO HX(B)	14	VESSEL TOP HEAD FLANGE
3	RHR DISCH FROM HX(A)	15	VESSEL HEAD STUD
4	RHR DISCH FROM HX(B)	16	VESSEL FLANGE
5	COOL WATER DISCH HX(A)	17	VESSEL WALL ADJ TO FLANGE
6	COOL WATER DISCH HX(B)	18	FEEDWATER NOZZLE (448 END)
7	FUEL POOL COOL WATER DISCH HX(A)	19	FEEDWATER NOZZLE (448 INBOARD)
8	FUEL POOL COOL WATER DISCH HX(B)	20	VESSEL BOTTOM ABOVE SKT JCT
9	FUEL POOL COOL WATER INLET PUMP	21	VESSEL BOTTOM HEAD DRAIN LINE
10	RAWMASTE DISCHARE	22	SUPPORT SKT RT TOP
11	MAIN STEAM LINE DRAIN	23	VESSEL BOTTOM HEAD
12	MAIN STEAM LINE DRAIN	24	SUPPORT SKT RT AT M16 FLANGE

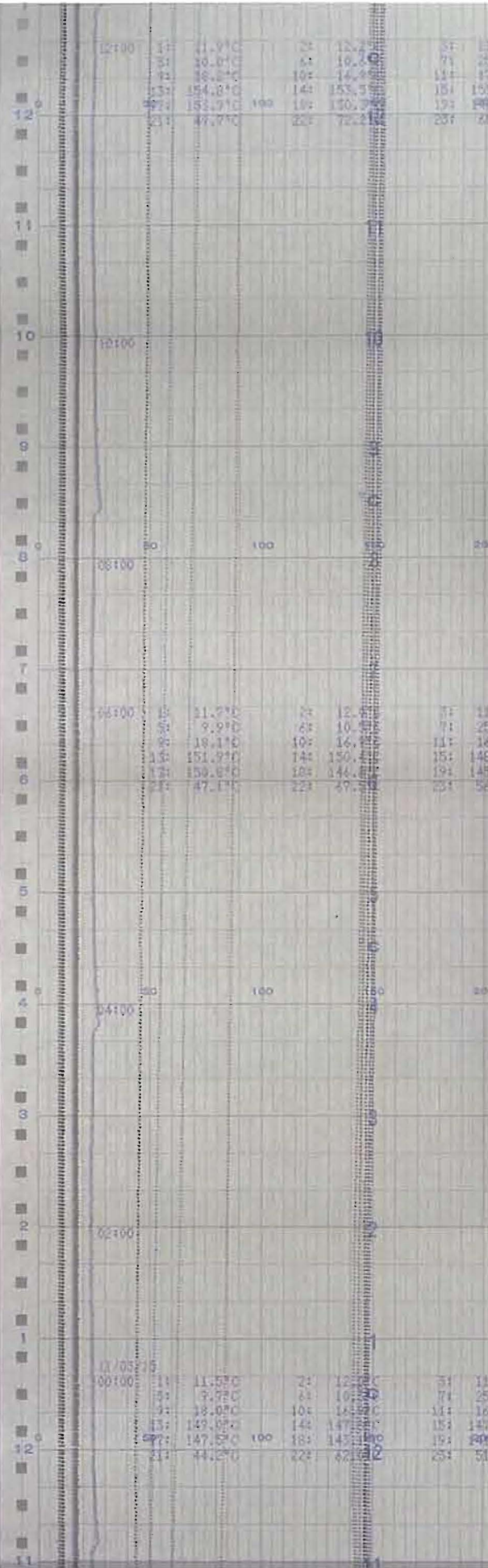

↑
時間

23.3.14

TRIS-E12-R601

No.色打	測定名称	No.色打	測定名称
1	RHR INLET TO HX(A)	13	VESSEL TOP HEAD ADJ TO FLANGE
2	RHR INLET TO HX(B)	14	VESSEL TOP HEAD FLANGE
3	RHR DISCH FROM HX(A)	15	VESSEL HEAD STUD
4	RHR DISCH FROM HX(B)	16	VESSEL FLANGE
5	COOL WATER DISCH HX(A)	17	VESSEL WALL ADJ TO FLANGE
6	COOL WATER DISCH HX(B)	18	FEEDWATER NOZZLE (NAB INBOARD)
7	FUEL POOL COOL WATER DISCH HX(A)	19	FEEDWATER NOZZLE (NAB OUTBOARD)
8	FUEL POOL COOL WATER DISCH HX(B)	20	VESSEL BOTTOM ABOVE SKT JOI
9	FUEL POOL COOL WATER INLET PUMP	21	VESSEL BOTTOM HEAD DRAIN LINE
10	RAINFWASTE DISCHARE	22	SUPPORT SKT RT TOP
11	MAIN STEAM LINE DRAIN	23	VESSEL BOTTOM HEAD
12	MAIN STEAM LINE DRAIN	24	SUPPORT SKT RT AT MTG FLANGE

23.3.15



時間 ↑

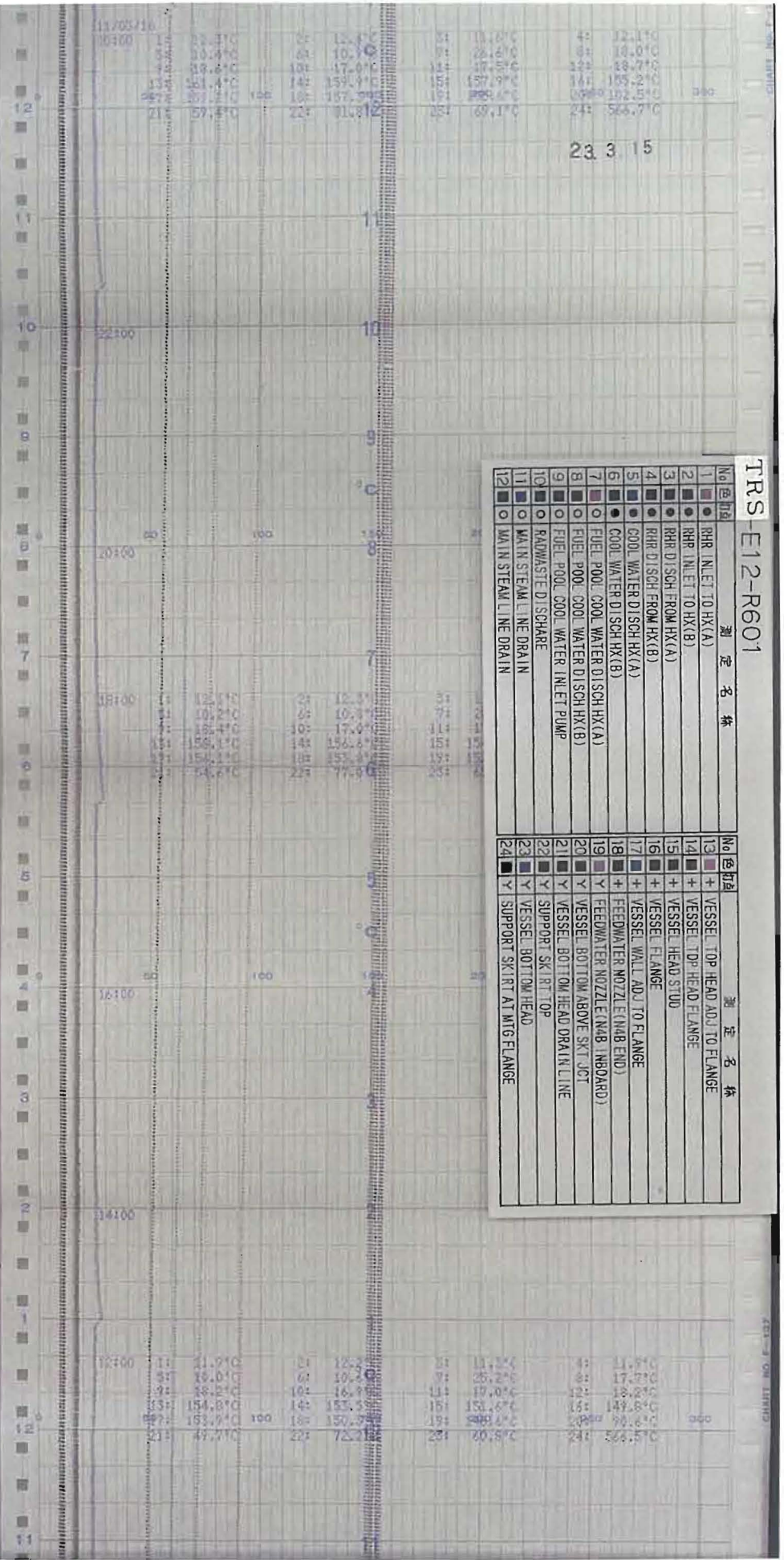

TRS-E12-R601

No.色班	測定名称	No.色班	測定名称
1	RHR INLET TO HX(A)	13	VESSEL TOP HEAD ADJ TO FLANGE
2	RHR INLET TO HX(B)	14	VESSEL TOP HEAD FLANGE
3	RHR DISCH FROM HX(A)	15	VESSEL HEAD STUD
4	RHR DISCH FROM HX(B)	16	VESSEL FLANGE
5	COOL WATER DISCH HX(A)	17	VESSEL WALL ADJ TO FLANGE
6	COOL WATER DISCH HX(B)	18	FEEDWATER NOZZLE (NAB INBOARD)
7	FUEL POOL COOL WATER DISCH HX(A)	19	FEEDWATER NOZZLE (NAB OUTBOARD)
8	FUEL POOL COOL WATER DISCH HX(B)	20	VESSEL BOTTOM ABOVE SKT JOI
9	FUEL POOL COOL WATER INLET PUMP	21	VESSEL BOTTOM HEAD DRAIN LINE
10	RAOWASTE DISCHARE	22	SUPPORT SK IR T TOP
11	MAIN STEAM LINE DRAIN	23	VESSEL BOTTOM HEAD
12	MAIN STEAM LINE DRAIN	24	SUPPORT SK IR T AT MTG FLANGE

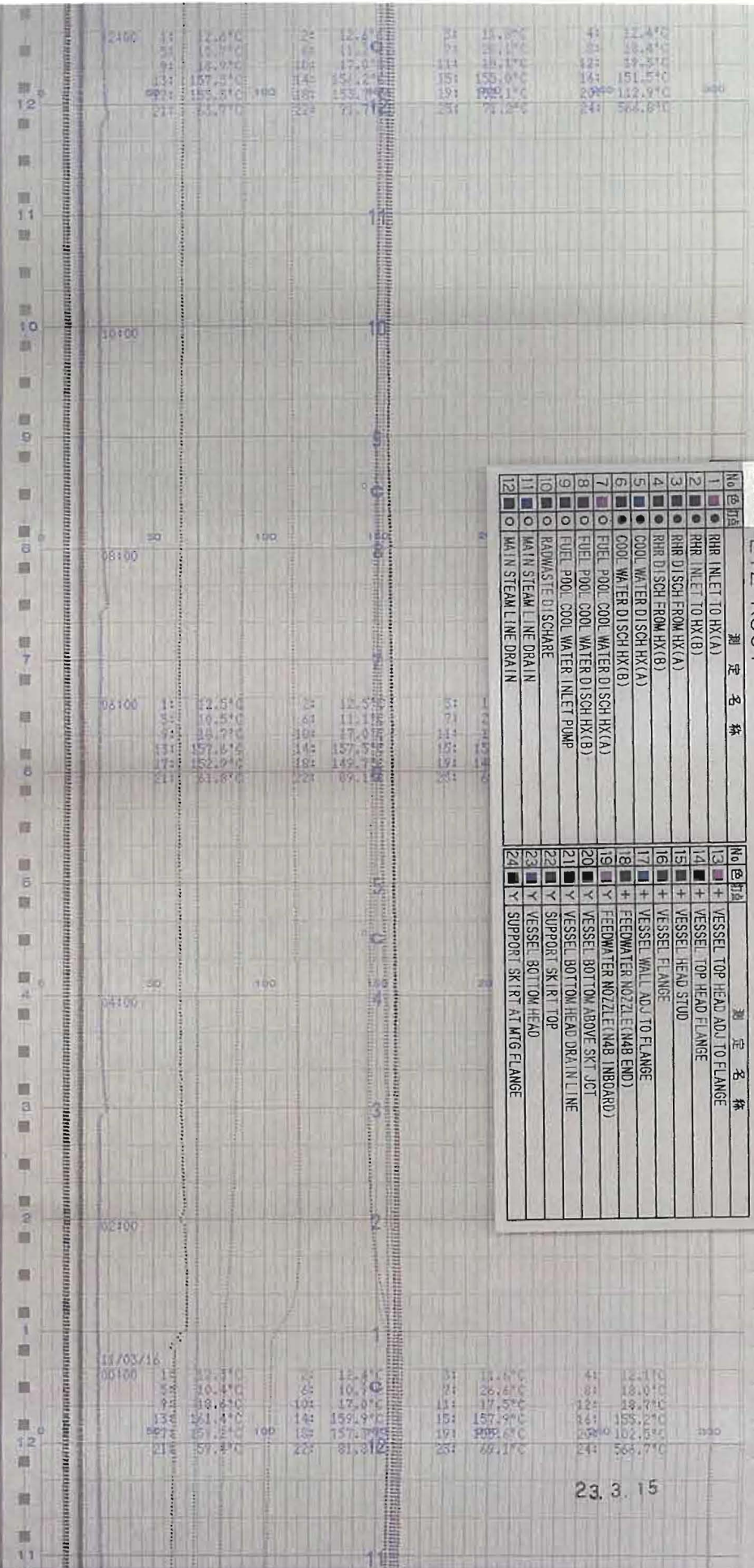

時間

TRS-E12-R601

No	色打	測定名称	No	色打	測定名称
1	●	RHR INLET TO HX(A)	13	+	VESSEL TOP HEAD ADJ TO FLANGE
2	●	RHR INLET TO HX(B)	14	+	VESSEL TOP HEAD FLANGE
3	●	RHR DISCH FROM HX(A)	15	+	VESSEL HEAD STUD
4	●	RHR DISCH FROM HX(B)	16	+	VESSEL FLANGE
5	●	COOL WATER DISCH HX(A)	17	+	VESSEL WALL ADJ TO FLANGE
6	●	COOL WATER DISCH HX(B)	18	+	FEEDWATER NOZZLE (NAB END)
7	●	FUEL POOL COOL WATER DISCH HX(A)	19	+	FEEDWATER NOZZLE (NAB INBOARD)
8	●	FUEL POOL COOL WATER DISCH HX(B)	20	+	VESSEL BOTTOM ABOVE SKT JCT
9	●	FUEL POOL COOL WATER INLET PUMP	21	+	VESSEL BOTTOM HEAD DRAIN LINE
10	●	RADWASTE DISCHARE	22	+	VESSEL SKT RT TOP
11	●	MAIN STEAM LINE DRAIN	23	+	VESSEL BOTTOM HEAD
12	●	MAIN STEAM LINE DRAIN	24	+	SUPPORT SKT RT AT MTG FLANGE

23.3.16

FPC(B) STOP

FPC(B) START



時間

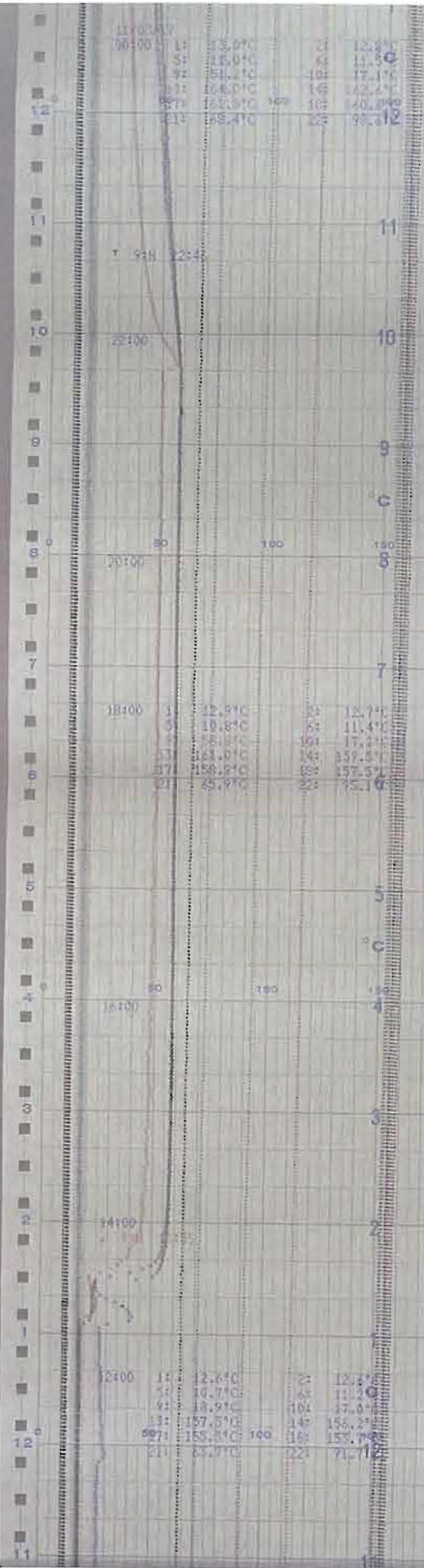

No.	色別	測定名称	No.	色別	測定名称
1	●	RHR INLET TO HX(A)	13	+	VESSEL TOP HEAD ADJ TO FLANGE
2	●	RHR INLET TO HX(B)	14	+	VESSEL TOP HEAD FLANGE
3	●	RHR DISCH FROM HX(A)	15	+	VESSEL HEAD STUD
4	●	RHR DISCH FROM HX(B)	16	+	VESSEL FLANGE
5	●	COOL WATER DISCH HX(A)	17	+	VESSEL WALL ADJ TO FLANGE
6	●	COOL WATER DISCH HX(B)	18	+	FEEDWATER NOZZLE (N48 END)
7	○	FUEL POOL COOL WATER DISCH HX(A)	19	+	FEEDWATER NOZZLE (N48 INBOARD)
8	○	FUEL POOL COOL WATER DISCH HX(B)	20	+	VESSEL BOTTOM ABOVE SKT JCT
9	○	FUEL POOL COOL WATER INLET PUMP	21	+	VESSEL BOTTOM HEAD DRAIN LINE
10	○	RADWASTE DISCHARE	22	+	SUPPORT SKI RT TOP
11	○	MAIN STEAM LINE DRAIN	23	+	VESSEL BOTTOM HEAD
12	○	MAIN STEAM LINE DRAIN	24	+	SUPPORT SKI RT AT MTG FLANGE

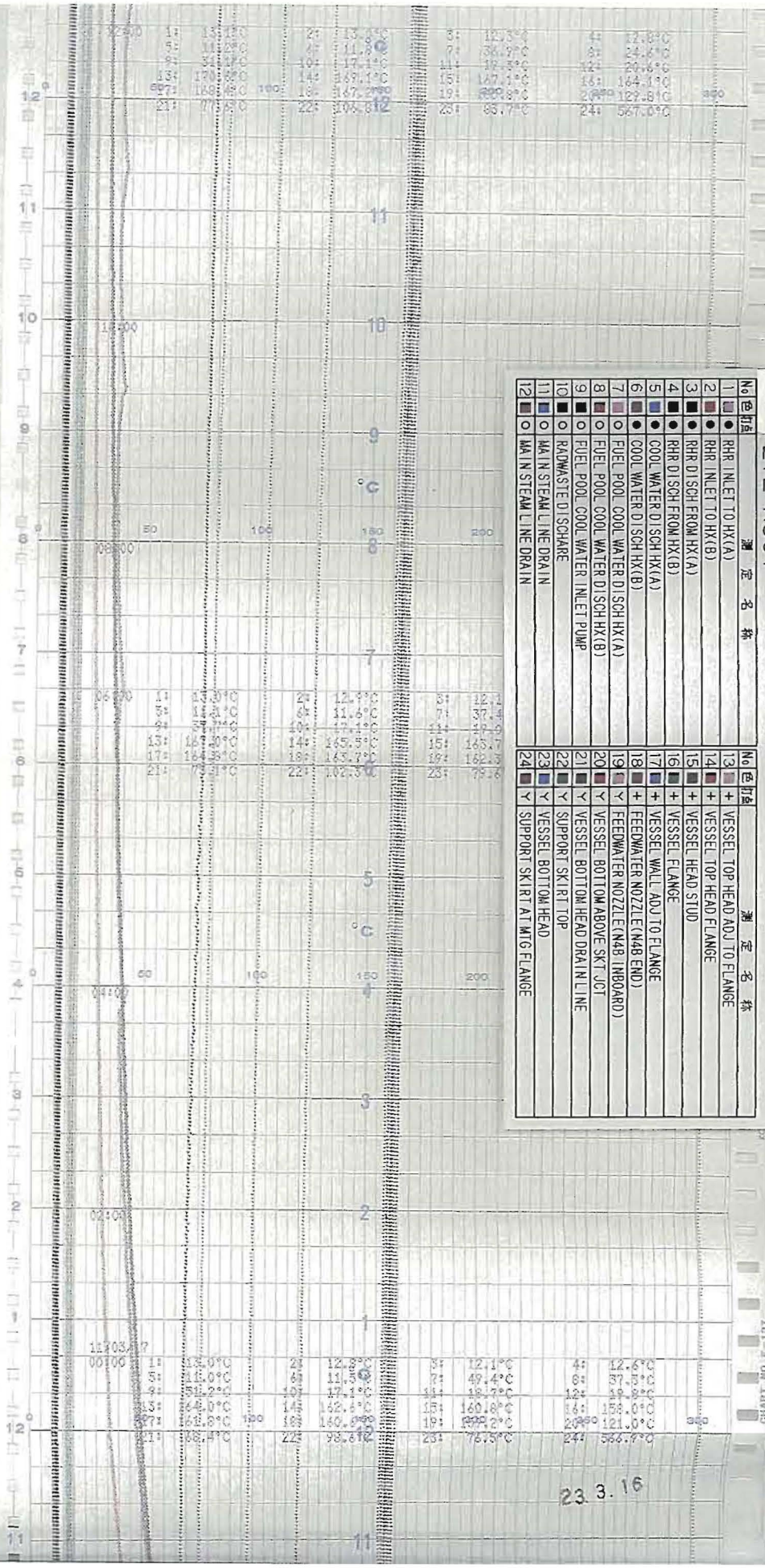

時間

23.3.16

No	色打値	測定名称	No	色打値	測定名称
1	●	RHR INLET TO HX(A)	13	+	VESSEL TOP HEAD ADJ TO FLANGE
2	●	RHR INLET TO HX(B)	14	+	VESSEL TOP HEAD FLANGE
3	●	RHR DISCH FROM HX(A)	15	+	VESSEL HEAD STUD
4	●	RHR DISCH FROM HX(B)	16	+	VESSEL FLANGE
5	●	COOL WATER DISCH HX(A)	17	+	VESSEL WALL ADJ TO FLANGE
6	●	COOL WATER DISCH HX(B)	18	+	FEEDWATER NOZZLE (N4B END)
7	●	FUEL POOL COOL WATER DISCH HX(A)	19	Y	FEEDWATER NOZZLE (N4B INBOARD)
8	●	FUEL POOL COOL WATER DISCH HX(B)	20	Y	VESSEL BOTTOM ABOVE SKT JCT
9	○	FUEL POOL COOL WATER INLET PUMP	21	Y	VESSEL BOTTOM HEAD DRAIN LINE
10	○	RADWASTE DISCHARE	22	Y	SUPPORT SKIRT TOP
11	○	MAIN STEAM LINE DRAIN	23	Y	VESSEL BOTTOM HEAD
12	○	MAIN STEAM LINE DRAIN	24	Y	SUPPORT SKIRT AT MTG FLANGE

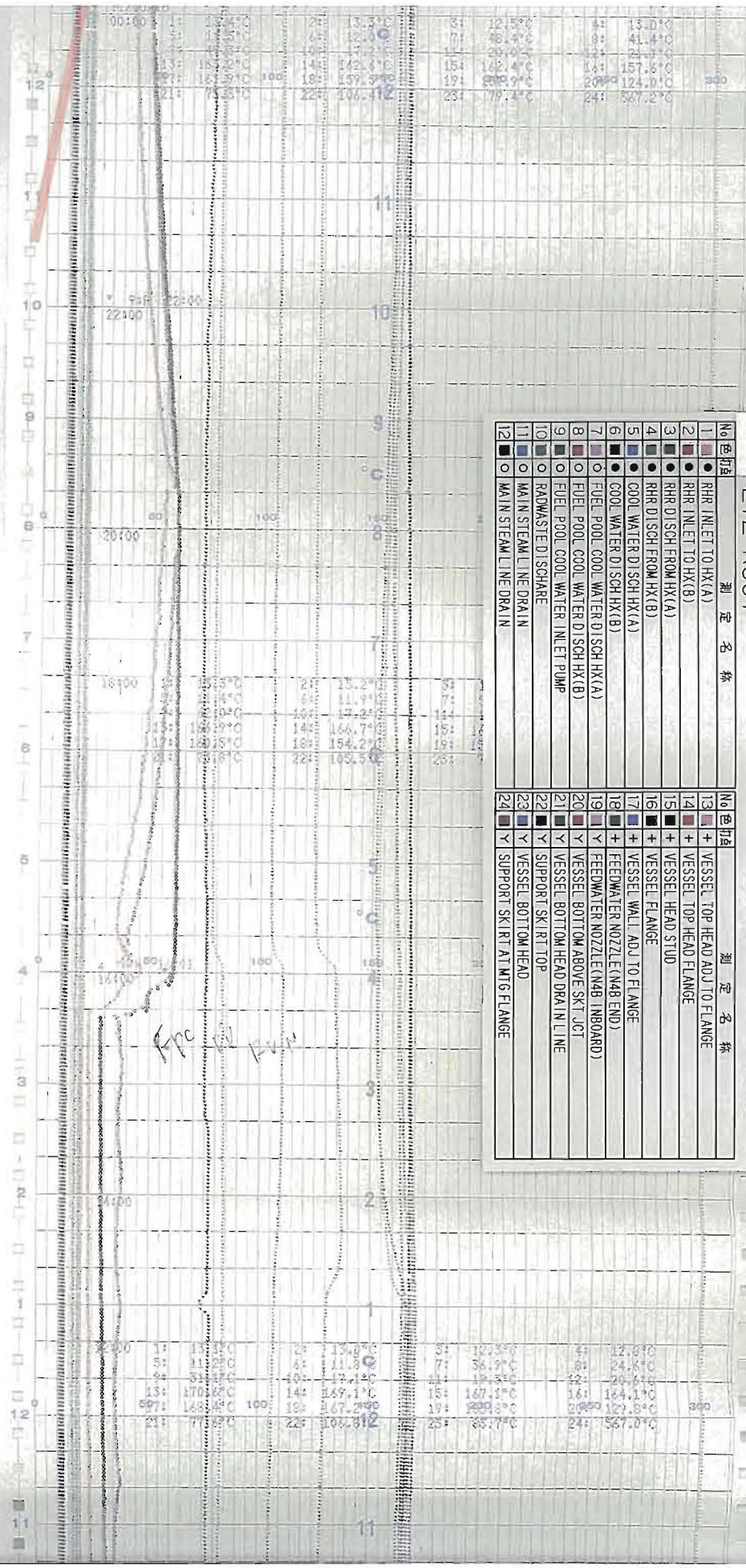

時間

TRS E12-R601

No	色印	判定	名称	No	色印	判定	名称
1	●		RHR INLET TO HX(A)	13	+		VESSEL TOP HEAD ADJ TO FLANGE
2	●		RHR INLET TO HX(B)	14	+		VESSEL TOP HEAD FLANGE
3	●		RHR DISCH FROM HX(A)	15	+		VESSEL HEAD STUD
4	●		RHR DISCH FROM HX(B)	16	+		VESSEL FLANGE
5	●		COOL WATER DISCH HX(A)	17	+		VESSEL WALL ADJ TO FLANGE
6	●		COOL WATER DISCH HX(B)	18	+		FEEDWATER NOZZLE(N4B END)
7	●		FUEL POOL COOL WATER DISCH HX(A)	19	Y		FUEL POOL COOL WATER DISCH HX(B)
8	●		FUEL POOL COOL WATER DISCH HX(B)	20	Y		VESSEL BOTTOM ABOVE SKT JCT
9	●		FUEL POOL COOL WATER INLET PUMP	21	Y		VESSEL BOTTOM HEAD DRAIN LINE
10	●		RADWASTE DISCHARE	22	Y		SUPPORT SKIRT TOP
11	●		MAIN STEAM LINE DRAIN	23	Y		VESSEL BOTTOM HEAD
12	●		MAIN STEAM LINE DRAIN	24	Y		SUPPORT SKIRT AT MTG FLANGE

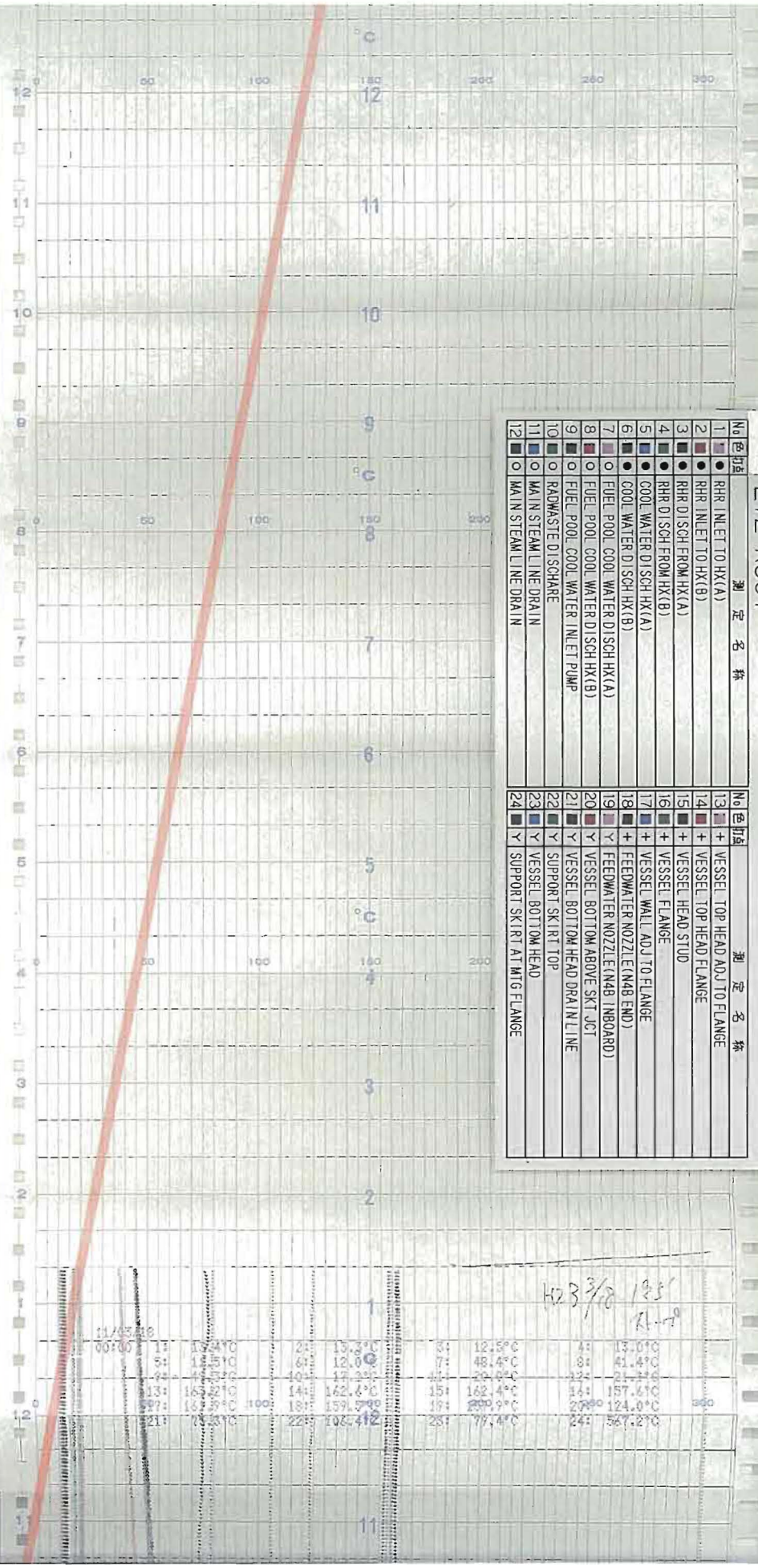

時間

H23 3/8 1335
R-70

11/13 13:00	11	100.0°C	21	108.4°C	23	77.4°C	24	56.2°C
00:00	12	100.0°C	22	108.4°C	24	77.4°C	25	56.2°C
01:00	13	100.0°C	23	108.4°C	25	77.4°C	26	56.2°C
02:00	14	100.0°C	24	108.4°C	26	77.4°C	27	56.2°C
03:00	15	100.0°C	25	108.4°C	27	77.4°C	28	56.2°C
04:00	16	100.0°C	26	108.4°C	28	77.4°C	29	56.2°C
05:00	17	100.0°C	27	108.4°C	29	77.4°C	30	56.2°C
06:00	18	100.0°C	28	108.4°C	30	77.4°C	31	56.2°C
07:00	19	100.0°C	29	108.4°C	31	77.4°C	32	56.2°C
08:00	20	100.0°C	30	108.4°C	32	77.4°C	33	56.2°C
09:00	21	100.0°C	31	108.4°C	33	77.4°C	34	56.2°C
10:00	22	100.0°C	32	108.4°C	34	77.4°C	35	56.2°C
11:00	23	100.0°C	33	108.4°C	35	77.4°C	36	56.2°C
12:00	24	100.0°C	34	108.4°C	36	77.4°C	37	56.2°C

TRS-E12-R601

No.色別	測定名称	No.色別	測定名称
1 ●	RHR INLET TO HX(A)	13 ■	VESSEL TOP HEAD ADJ TO FLANGE
2 ●	RHR INLET TO HX(B)	14 ■	VESSEL TOP HEAD FLANGE
3 ●	RHR DISCH FROM HX(A)	15 ■	VESSEL HEAD STUD
4 ●	RHR DISCH FROM HX(B)	16 ■	VESSEL FLANGE
5 ●	COOL WATER DISCH HX(A)	17 ■	VESSEL WALL ADJ TO FLANGE
6 ●	COOL WATER DISCH HX(B)	18 ■	FEEDWATER NOZZLE (N&B END)
7 ●	FUEL POOL COOL WATER DISCH HX(A)	19 ■	FEEDWATER NOZZLE (N&B INBOARD)
8 ●	FUEL POOL COOL WATER DISCH HX(B)	20 ■	VESSEL BOTTOM ABOVE SKT JCT
9 ●	FUEL POOL COOL WATER INLET PUMP	21 ■	VESSEL BOTTOM HEAD DRAIN LINE
10 ○	RADWASTE DISCHARE	22 ■	SUPPORT SKT RT TOP
11 ○	MAIN STEAM LINE DRAIN	23 ■	VESSEL BOTTOM HEAD
12 ○	MAIN STEAM LINE DRAIN	24 ■	SUPPORT SKT RT AT MTG FLANGE

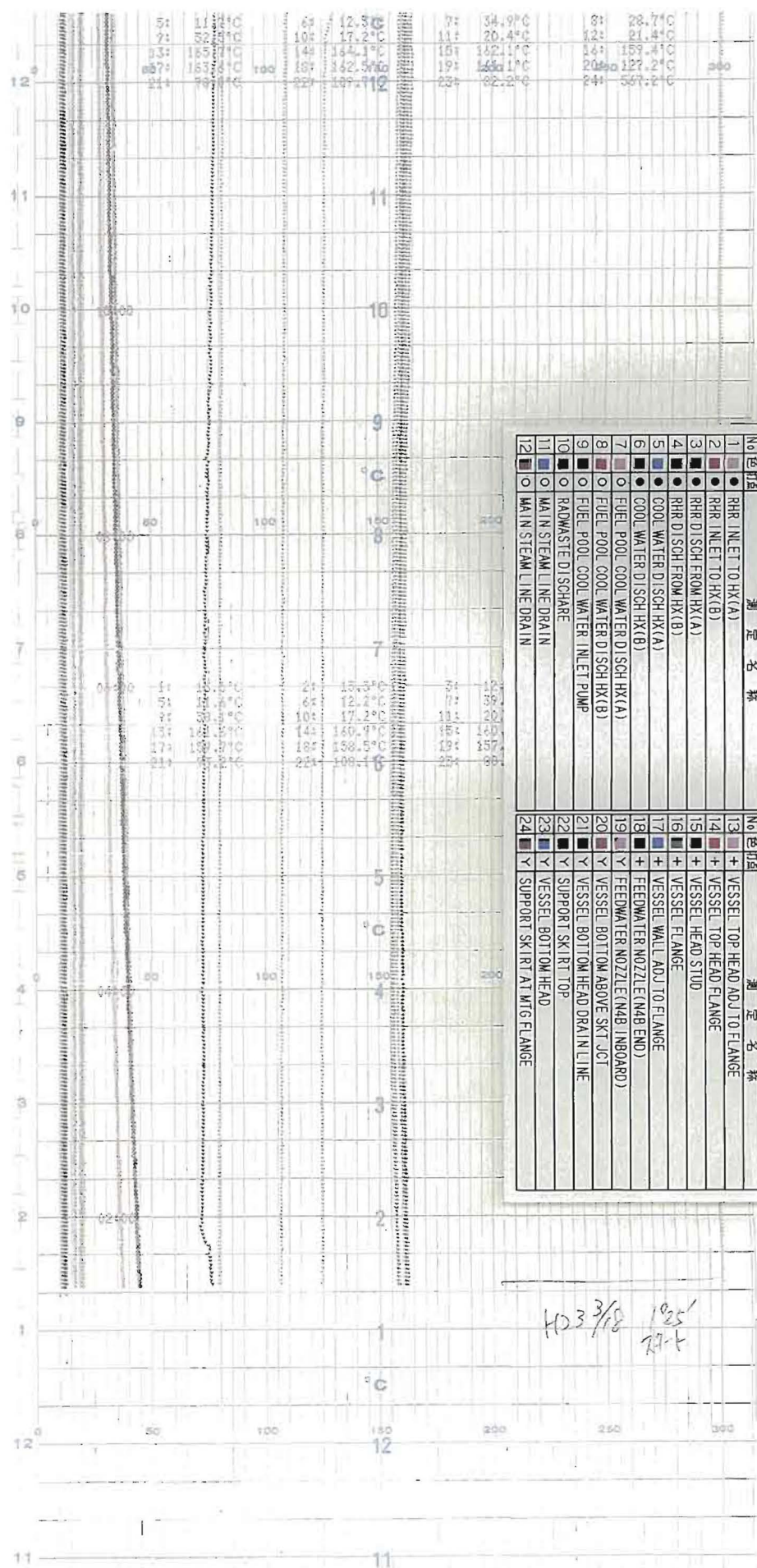

時間

色付	測定名称	色付	測定名称
1	RHR INLET TO HX(A)	13	+ VESSEL TOP HEAD ADJ TO FLANGE
2	RHR INLET TO HX(B)	14	+ VESSEL TOP HEAD FLANGE
3	RHR DISCH FROM HX(A)	15	+ VESSEL HEAD STUD
4	RHR DISCH FROM HX(B)	16	+ VESSEL FLANGE
5	COOL WATER DISCH HX(A)	17	+ VESSEL WALL ADJ TO FLANGE
6	COOL WATER DISCH HX(B)	18	+ FEEDWATER NOZZLE (N4B END)
7	FUEL POOL COOL WATER DISCH HX(A)	19	+ FEEDWATER NOZZLE (N4B INBOARD)
8	FUEL POOL COOL WATER DISCH HX(B)	20	+ VESSEL BOTTOM ABOVE SKT JCT
9	FUEL POOL COOL WATER INLET PUMP	21	+ VESSEL BOTTOM HEAD DRAIN LINE
10	RADWASTE DISCHARE	22	+ VESSEL SKIRT TOP
11	MAIN STEAM LINE DRAIN	23	+ VESSEL SKIRT AT MITG FLANGE
12	MAIN STEAM LINE DRAIN	24	+ VESSEL SKIRT AT MITG FLANGE

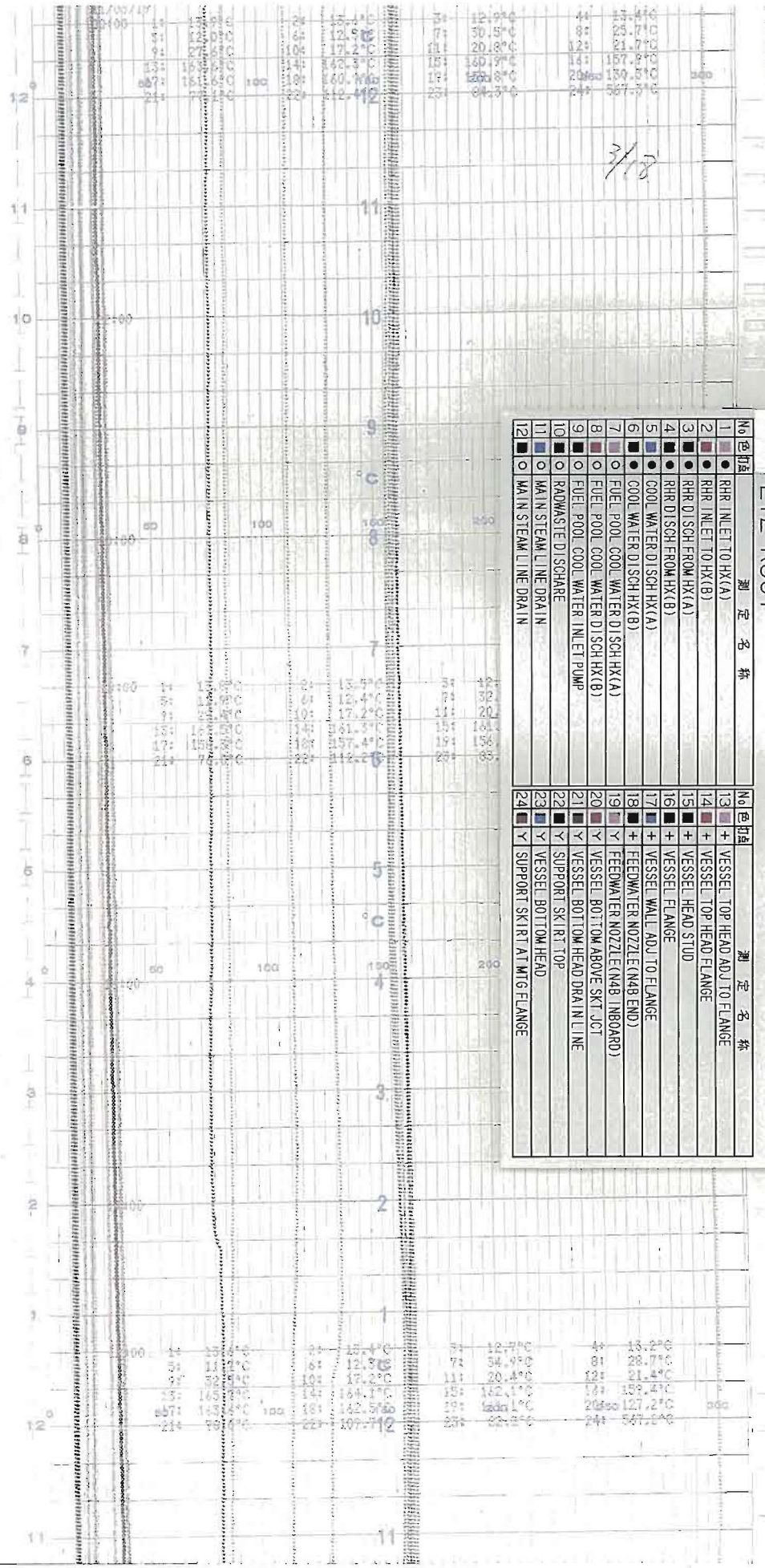

時間

TRRS-E12-R601

No	色	種	測定名称	No	色	種	測定名称
1	●	●	RHR INLET TO HX(A)	13	+	+	VESSEL TOP HEAD ADJ TO FLANGE
2	●	●	RHR INLET TO HX(B)	14	+	+	VESSEL TOP HEAD FLANGE
3	●	●	RHR DISCH FROM HX(A)	15	+	+	VESSEL HEAD STUD
4	●	●	RHR DISCH FROM HX(B)	16	+	+	VESSEL FLANGE
5	●	●	COOL WATER DI SCH HX(A)	17	+	+	VESSEL WALL ADJ TO FLANGE
6	●	●	COOL WATER DI SCH HX(B)	18	+	+	FEEDWATER NOZZLE (N4B END)
7	○	○	FUEL POOL COOL WATER DI SCH HX(A)	19	+	+	FEEDWATER NOZZLE (N4B INBOARD)
8	○	○	FUEL POOL COOL WATER DI SCH HX(B)	20	+	+	VESSEL BOTTOM ABOVE SKT JOI
9	○	○	FUEL POOL COOL WATER INLET PUMP	21	+	+	VESSEL BOTTOM HEAD DRAIN LINE
10	○	○	RADWASTE DI SCHARE	22	+	+	SUPPORT SKI RT TOP
11	○	○	MAIN STEAM LINE DRAIN	23	+	+	VESSEL BOTTOM HEAD
12	○	○	MAIN STEAM LINE DRAIN	24	+	+	SUPPORT SKI RT AT M/G FLANGE



時間

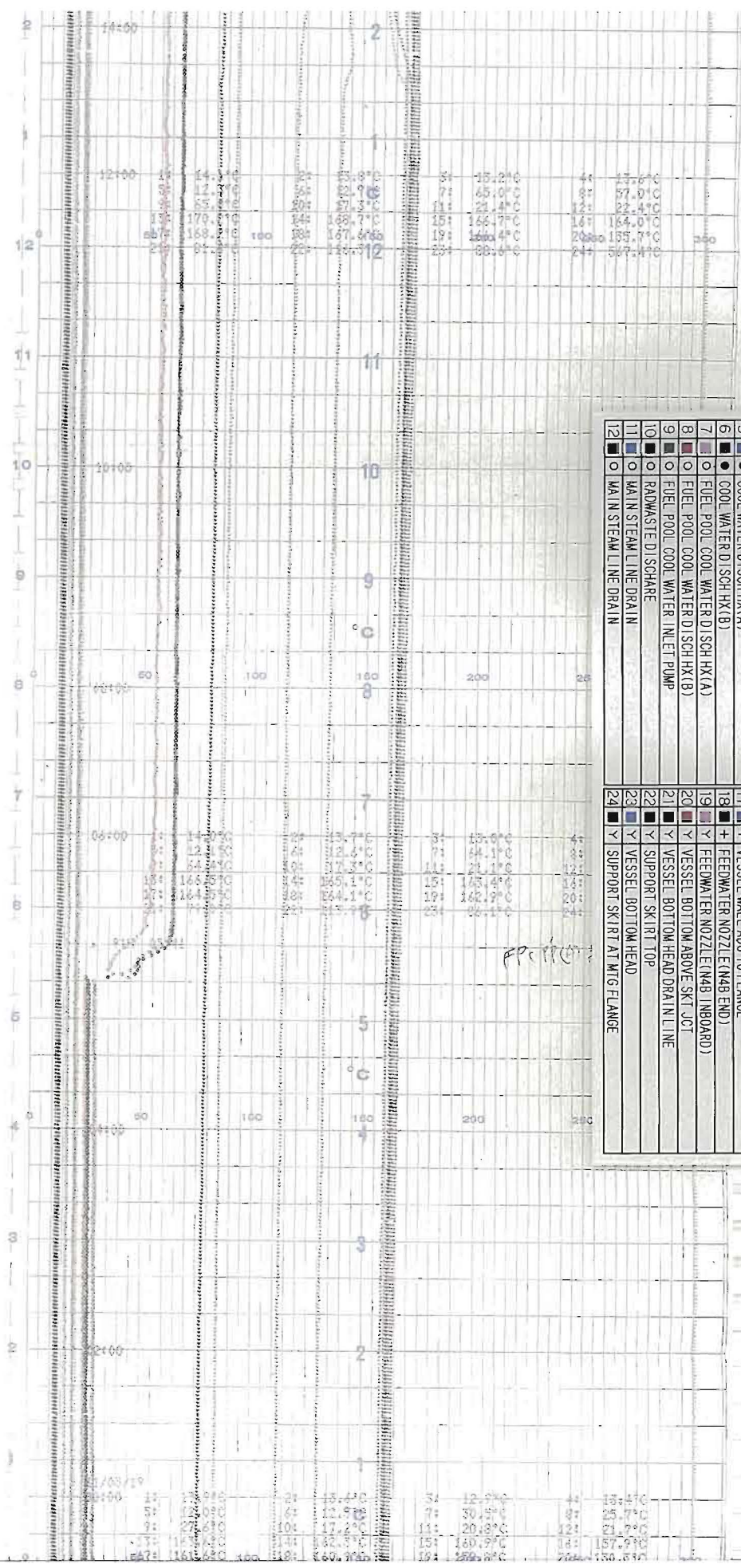

TRS-E12-R601

No	色	測定名称	No	色	測定名称
1	●	RHR INLET TO HX(A)	13	+	VESSEL TOP HEAD ADJ TO FLANGE
2	●	RHR INLET TO HX(B)	14	+	VESSEL TOP HEAD FLANGE
3	●	RHR DISCH FROM HX(A)	15	+	VESSEL HEAD STUD
4	●	RHR DISCH FROM HX(B)	16	+	VESSEL FLANGE
5	●	COOL WATER DISCH HX(A)	17	+	VESSEL WALL ADJ TO FLANGE
6	●	COOL WATER DISCH HX(B)	18	+	FEEDWATER NOZZLE(N4B END)
7	●	FUEL POOL COOL WATER DISCH HX(A)	19	Y	FUEL POOL NOZZLE(N4B INBOARD)
8	●	FUEL POOL COOL WATER DISCH HX(B)	20	Y	VESSEL BOTTOM ABOVE SKT JCT
9	●	FUEL POOL COOL WATER INLET PUMP	21	Y	VESSEL BOTTOM HEAD DRAIN LINE
10	○	RADWASTE DISCHARE	22	Y	SUPPORT SKIRT TOP
11	○	MAIN STEAM LINE DRAIN	23	Y	VESSEL BOTTOM HEAD
12	○	MAIN STEAM LINE DRAIN	24	Y	SUPPORT SKIRT AT MTG FLANGE

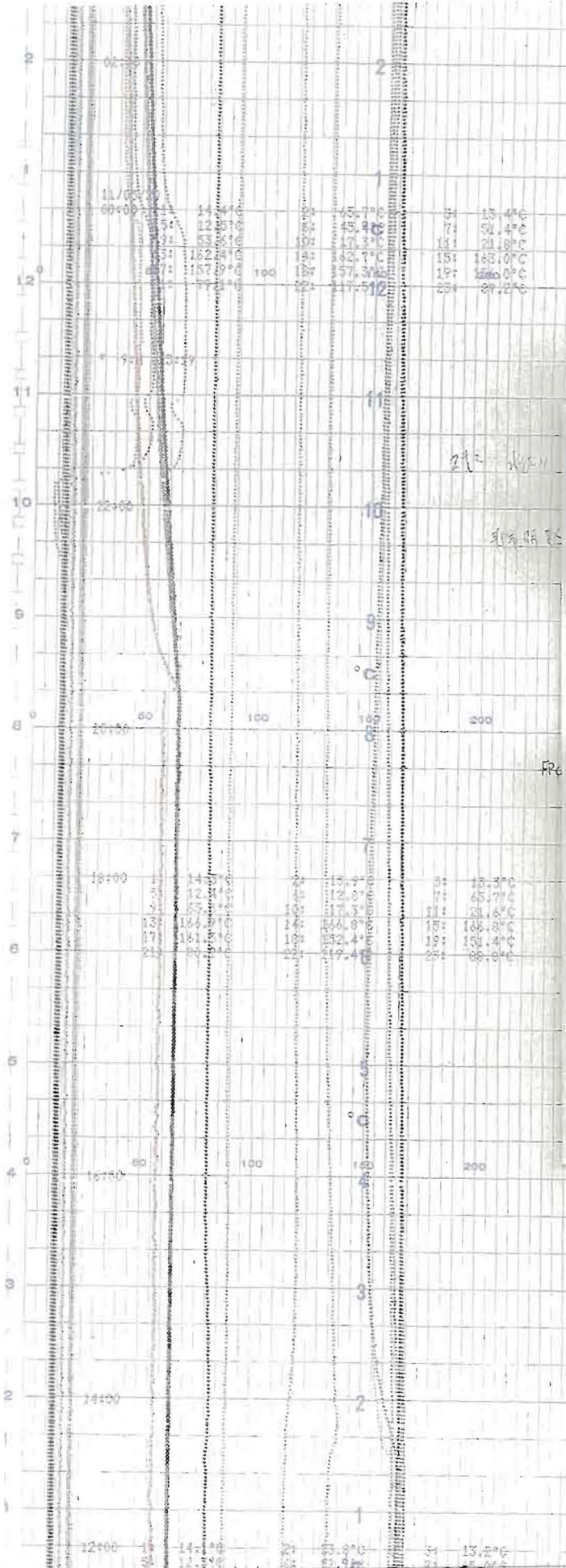

↑ 時間



時間

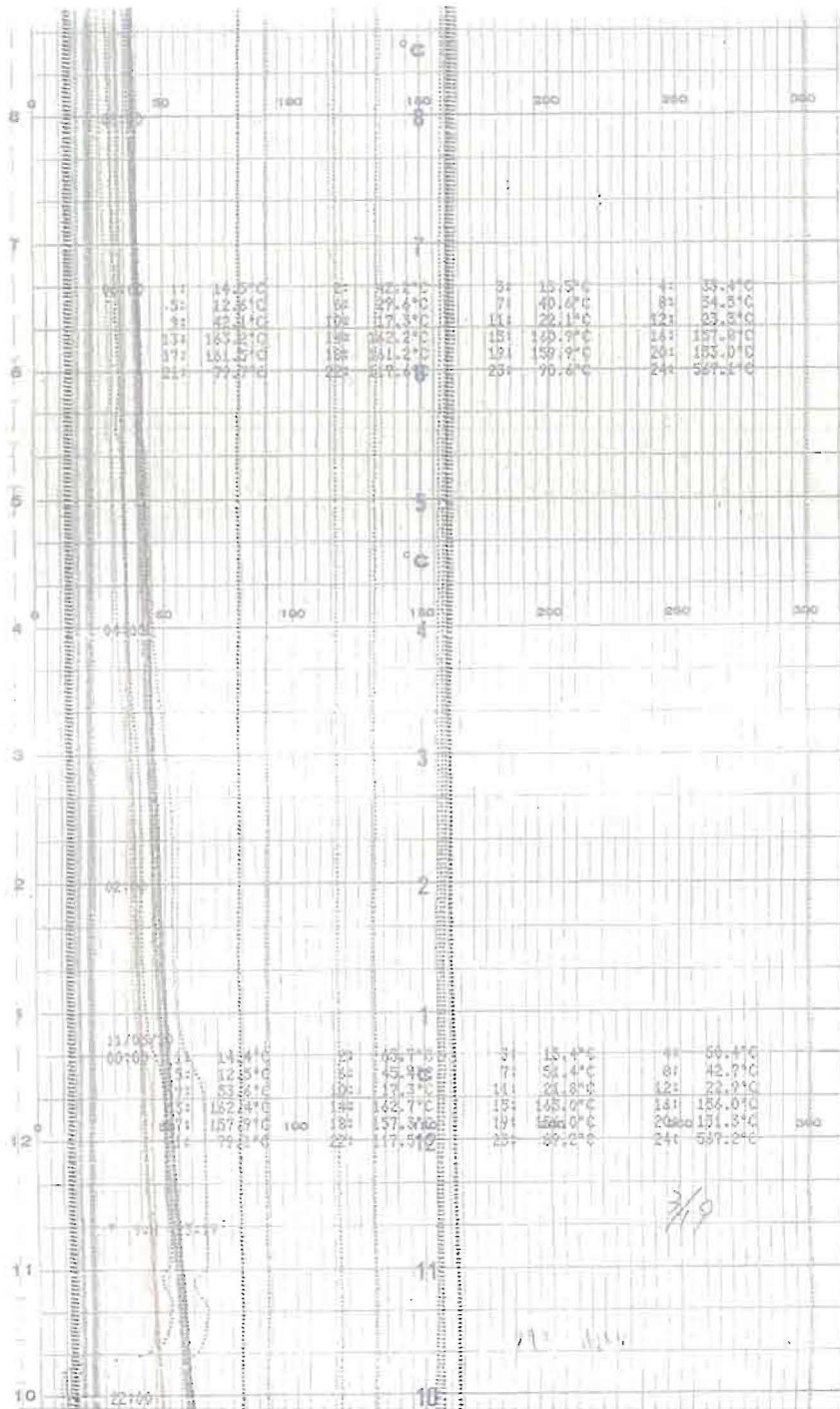

2011/3/20 2:00

TRS-E12-R601

No	色	符	測定名称	No	色	符	測定名称
1	■	●	RHR INLET TO HX(A)	13	■	+	VESSEL TOP HEAD ADJ TO FLANGE
2	■	●	RHR INLET TO HX(B)	14	■	+	VESSEL TOP HEAD FLANGE
3	■	●	RHR DISCH FROM HX(A)	15	■	+	VESSEL HEAD STUD
4	■	●	RHR DISCH FROM HX(B)	16	■	+	VESSEL FLANGE
5	■	●	COOL WATER DISCH HX(A)	17	■	+	VESSEL WALL ADJ TO FLANGE
6	■	●	COOL WATER DISCH HX(B)	18	■	+	FEEDWATER NOZZLE (N4B END)
7	■	○	FUEL POOL COOL WATER DISCH HX(A)	19	■	Y	FEEDWATER NOZZLE (N4B INBOARD)
8	■	○	FUEL POOL COOL WATER DISCH HX(B)	20	■	Y	VESSEL BOTTOM ABOVE SKT JCT
9	■	○	FUEL POOL COOL WATER INLET PUMP	21	■	Y	VESSEL BOTTOM HEAD DRAIN LINE
10	■	○	RADWASTE DISCHARE	22	■	Y	SUPPORT SKIRT TOP
11	■	○	MAIN STEAM LINE DRAIN	23	■	Y	VESSEL BOTTOM HEAD
12	■	○	MAIN STEAM LINE DRAIN	24	■	Y	SUPPORT SKIRT AT MTG FLANGE



時間



2011/3/20 14:00

TRS-E12-R601

No	色	打	名	種	定	名	種	定	名
1	●	●	RHR INLET TO HX(A)			13	+	+	VESSEL TOP HEAD ADJ TO FLANGE
2	●	●	RHR INLET TO HX(B)			14	+	+	VESSEL TOP HEAD FLANGE
3	●	●	RHR DISCH FROM HX(A)			15	+	+	VESSEL HEAD STUD
4	●	●	RHR DISCH FROM HX(B)			16	+	+	VESSEL FLANGE
5	●	●	COOL WATER DISCH HX(A)			17	+	+	VESSEL WALL ADJ TO FLANGE
6	●	●	COOL WATER DISCH HX(B)			18	+	+	FEEDWATER NOZZLE (N4B END)
7	○	○	FUEL POOL COOL WATER DISCH HX(A)			19	+	+	FEEDWATER NOZZLE (N4B INBOARD)
8	○	○	FUEL POOL COOL WATER DISCH HX(B)			20	+	+	VESSEL BOTTOM ABOVE SKT JCT
9	○	○	FUEL POOL COOL WATER INLET PUMP			21	+	+	VESSEL BOTTOM HEAD DRAIN LINE
10	○	○	RADWASTE DISCHARE			22	+	+	SUPPORT SKI RT TOP
11	○	○	MAIN STEAM LINE DRAIN			23	+	+	VESSEL BOTTOM HEAD
12	○	○	MAIN STEAM LINE DRAIN			24	+	+	SUPPORT SKI RT AT MTG FLANGE

